

Artichoke Lake NW Cont. Map

Emergency Address
 Myron Anderson
 39727 580th Ave.
 Appleton, MN 56208

- Legend**
- Burn Unit
 - Fire Breaks
 - WPA's
 - ◆ Occupied Home
 - ★ Water Source
 - Utility Poles

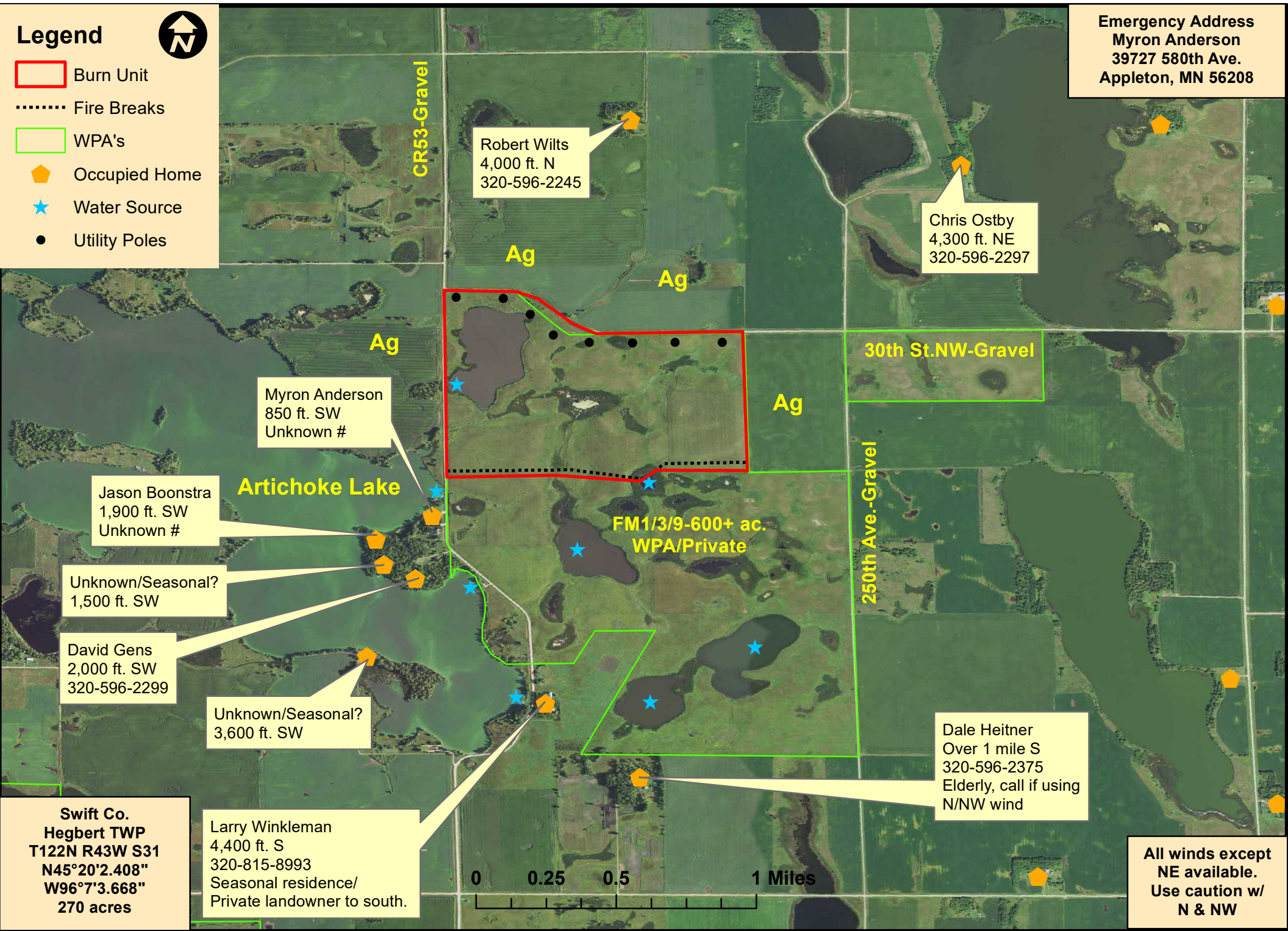

Robert Wilts
 4,000 ft. N
 320-596-2245

Chris Ostby
 4,300 ft. NE
 320-596-2297

Myron Anderson
 850 ft. SW
 Unknown #

Jason Boonstra
 1,900 ft. SW
 Unknown #

Unknown/Seasonal?
 1,500 ft. SW

David Gens
 2,000 ft. SW
 320-596-2299

Unknown/Seasonal?
 3,600 ft. SW

Dale Heitner
 Over 1 mile S
 320-596-2375
 Elderly, call if using
 N/NW wind

Swift Co.
 Hegbert TWP
 T122N R43W S31
 N45°20'2.408"
 W96°7'3.668"
 270 acres

Larry Winkleman
 4,400 ft. S
 320-815-8993
 Seasonal residence/
 Private landowner to south.



All winds except
 NE available.
 Use caution w/
 N & NW