

Byre Contingency Map

Emergency Address
 David Banken
 475 220th Ave. NW
 Appleton, MN 56208
 House by DP2-3

- Morris WMD**
- Waterfowl Production Area
 - Northern Tallgrass Prairie
 - Burn Unit
 - ~ Fire Breaks
 - ▲ Occupied Home

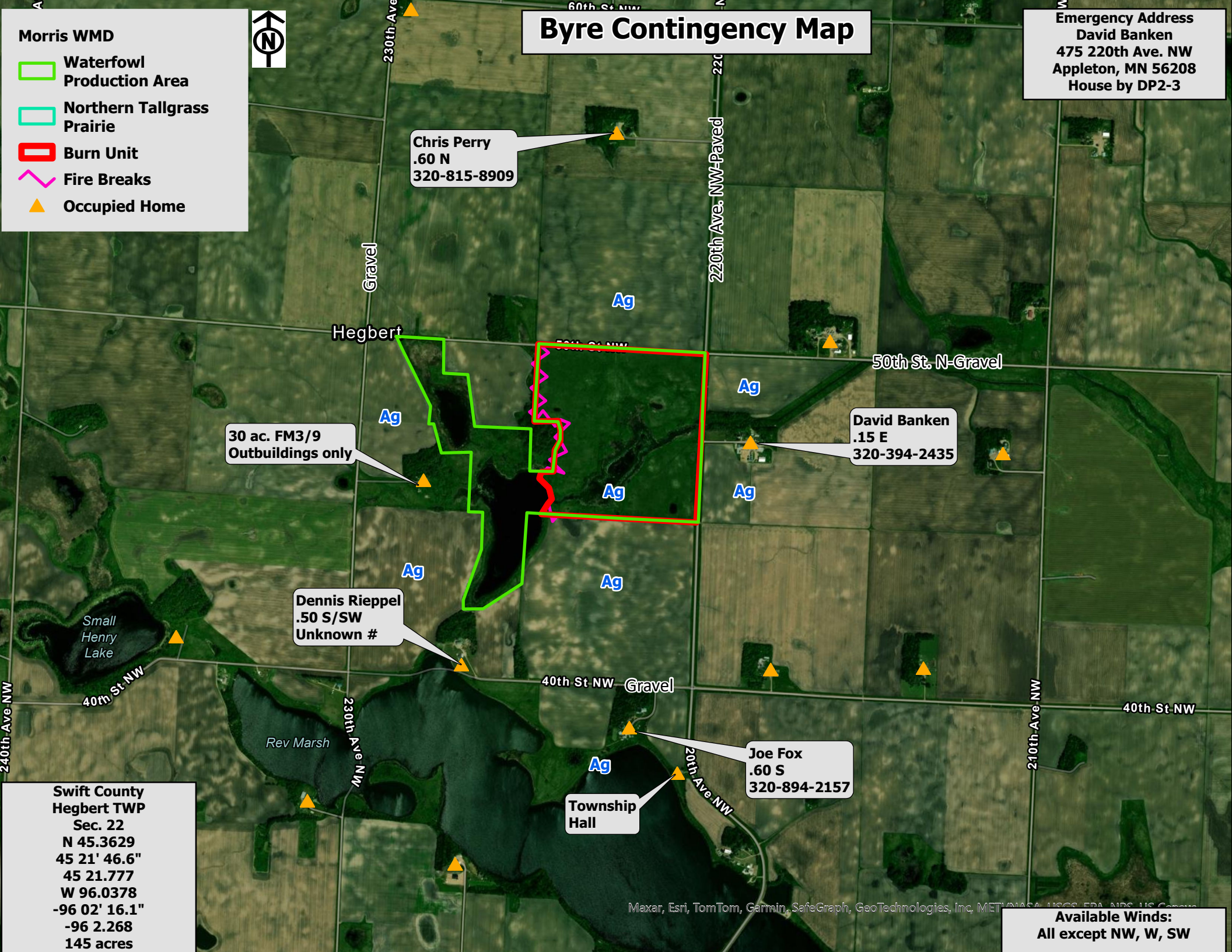

Chris Perry
 .60 N
 320-815-8909

David Banken
 .15 E
 320-394-2435

30 ac. FM3/9
 Outbuildings only

Dennis Rieppel
 .50 S/SW
 Unknown #

Joe Fox
 .60 S
 320-894-2157

Township Hall

Swift County
 Hegbert TWP
 Sec. 22
 N 45.3629
 45 21' 46.6"
 45 21.777
 W 96.0378
 -96 02' 16.1"
 -96 2.268
 145 acres

Available Winds:
 All except NW, W, SW