

# Cottongrass Contingency Map

Emergency Address  
 James Trump  
 490 80th Ave NE  
 Benson, MN 56215

- |                            |                            |
|----------------------------|----------------------------|
| <b>Morris Easements</b>    | <b>Morris WMD</b>          |
| Habitat                    | Waterfowl Production Area  |
| Northern Tallgrass Prairie | Northern Tallgrass Prairie |
| Wetland                    | Burn Unit                  |
| FmHA                       | Fire Breaks                |
| Flowage and Other          | Occupied Home              |

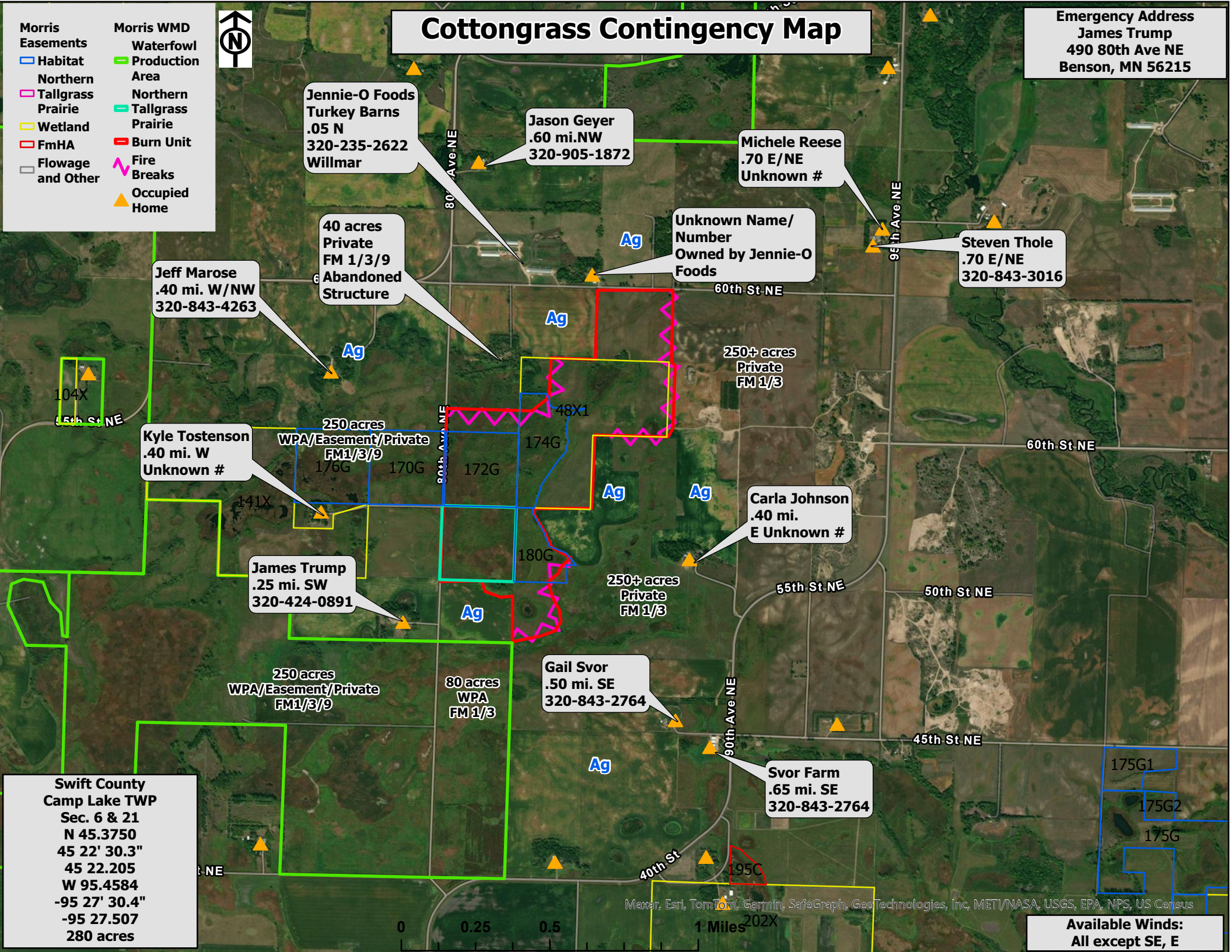

**Jennie-O Foods Turkey Barns**  
 .05 N  
 320-235-2622  
 Willmar

**Jason Geyer**  
 .60 mi. NW  
 320-905-1872

**Michele Reese**  
 .70 E/NE  
 Unknown #

**Steven Thole**  
 .70 E/NE  
 320-843-3016

**Jeff Marose**  
 .40 mi. W/NW  
 320-843-4263

**40 acres Private**  
 FM 1/3/9  
 Abandoned Structure

**Unknown Name/Number**  
 Owned by Jennie-O Foods

**Kyle Tostenson**  
 .40 mi. W  
 Unknown #

**250 acres WPA/Easement/Private**  
 FM1/3/9

**250+ acres Private**  
 FM 1/3

**James Trump**  
 .25 mi. SW  
 320-424-0891

**Carla Johnson**  
 .40 mi. E  
 Unknown #

**250 acres WPA/Easement/Private**  
 FM1/3/9

**80 acres WPA**  
 FM 1/3

**Gail Svor**  
 .50 mi. SE  
 320-843-2764

**Svor Farm**  
 .65 mi. SE  
 320-843-2764

**Swift County Camp Lake TWP**  
 Sec. 6 & 21  
 N 45.3750  
 45 22' 30.3"  
 45 22.205  
 W 95.4584  
 -95 27' 30.4"  
 -95 27.507  
 280 acres

Maxar, Esri, TomTom, Garmin, SafeGraph, GeoTechnologies, Inc, METI/NASA, USGS, EPA, NPS, US Census

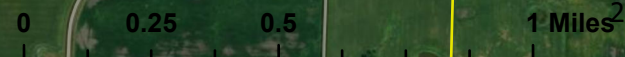

**Available Winds:**  
 All except SE, E