

Hastad Southwest Contingency Map

Emergency Address
Thomas Nelson
3261 281st Ave
Madison, MN 56256

Legend

Morris WMD

- WPA
- NTP
- Burn Unit
- Fire Breaks
- ▲ Occupied Home

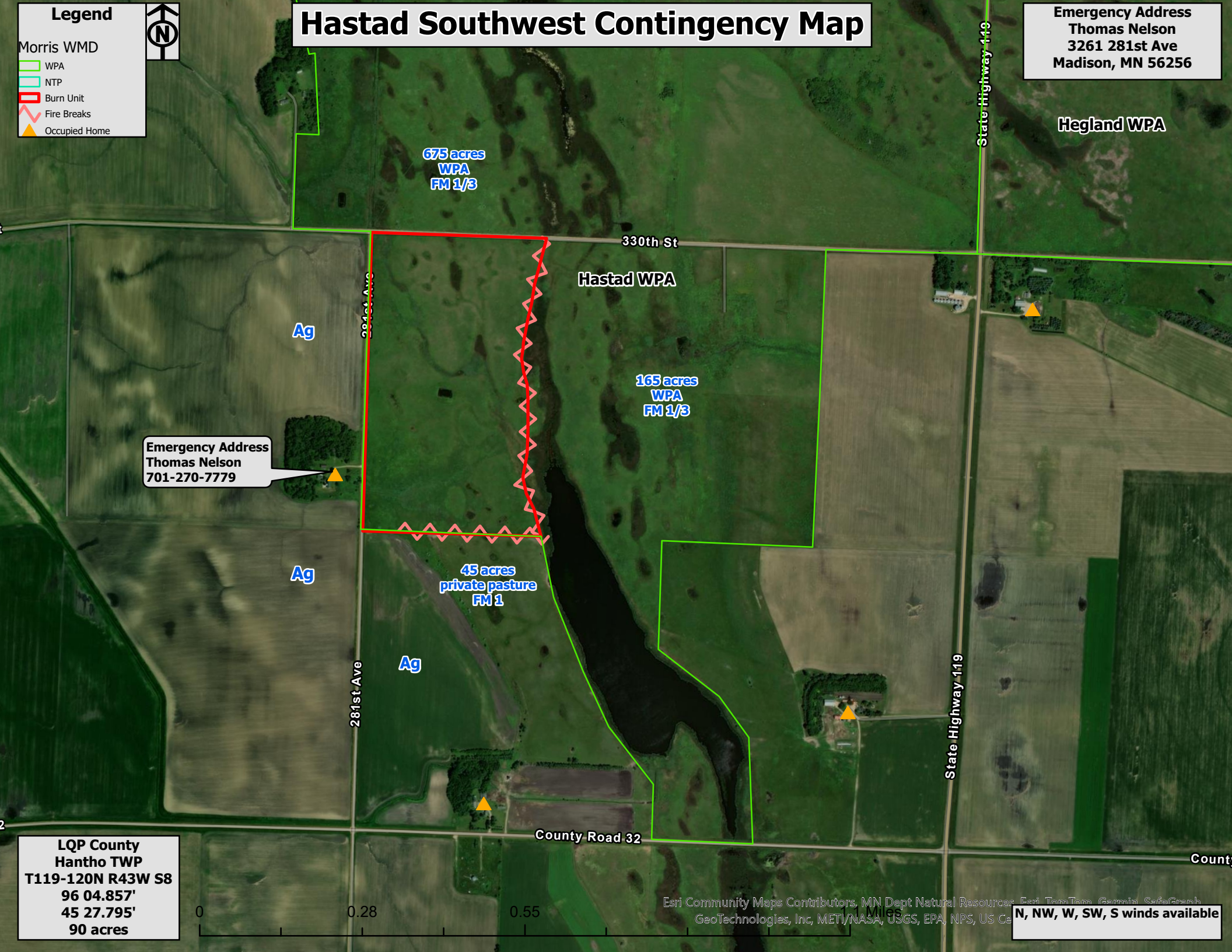

Emergency Address
Thomas Nelson
701-270-7779

LQP County
Hantho TWP
T119-120N R43W S8
96 04.857'
45 27.795'
90 acres

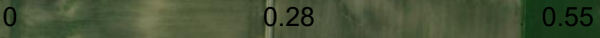

Esri Community Maps Contributors, MN Dept Natural Resources, Esri, TomTom, Garmin, SafeGraph, GeoTechnologies, Inc, METI/NASA, USGS, EPA, NPS, US Ce

N, NW, W, SW, S winds available