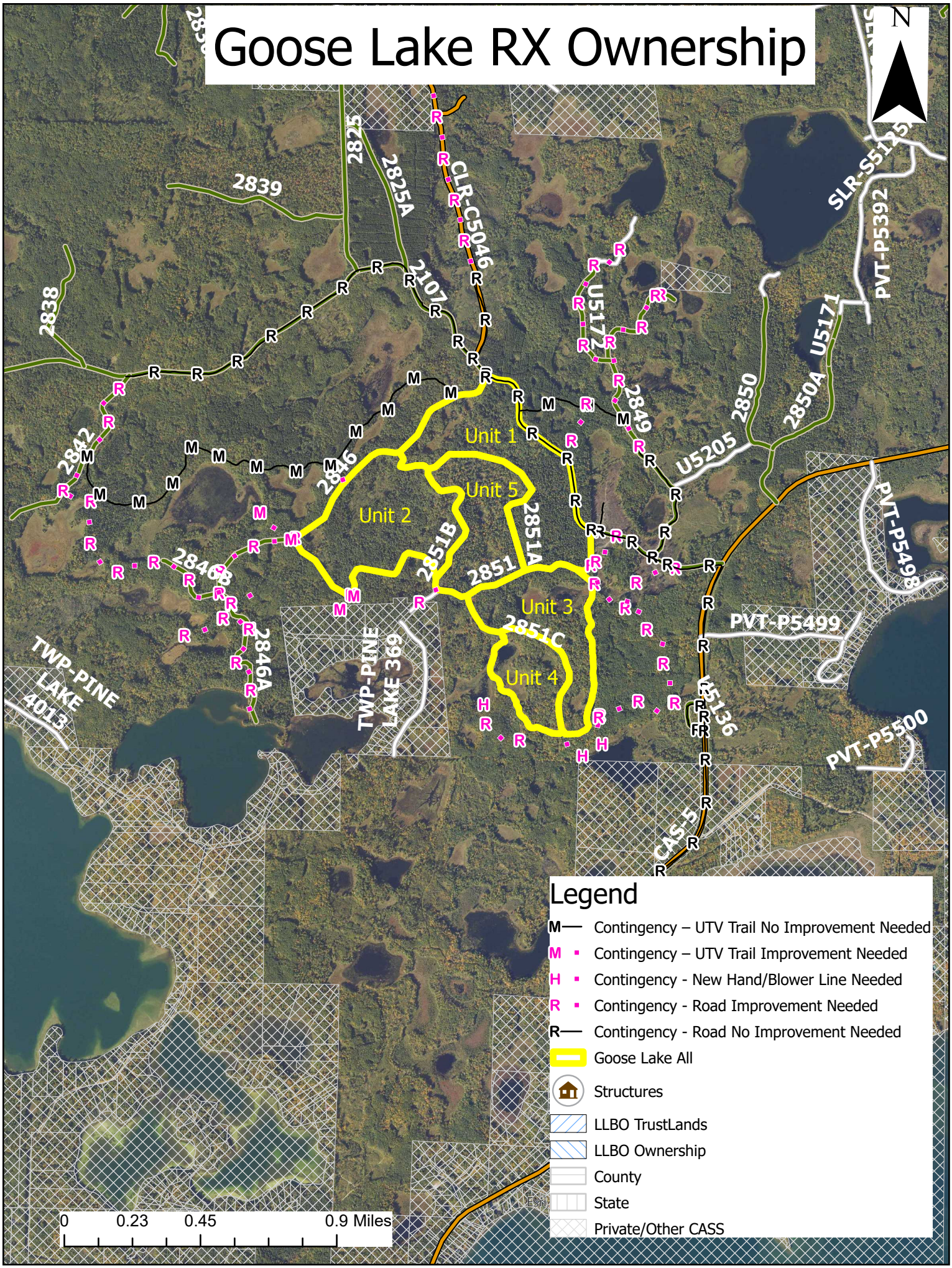Goose Lake RX Ownership