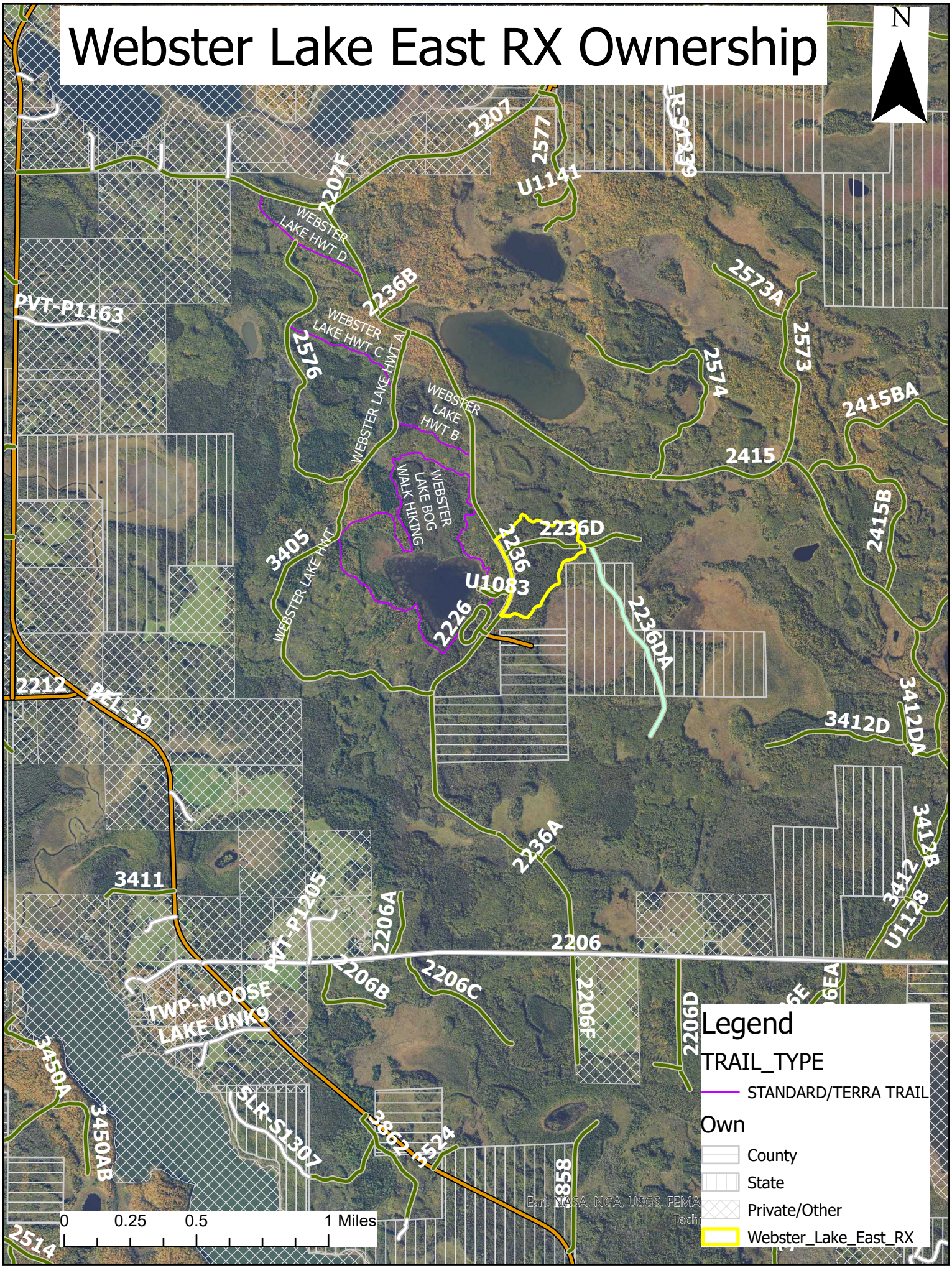Webster Lake East RX Ownership