OTTAWA NATIONAL FOREST
DISPATCH MAP - 2015
(Patrol Zones Updated - May 2020)

For Internal Use Only - USFS

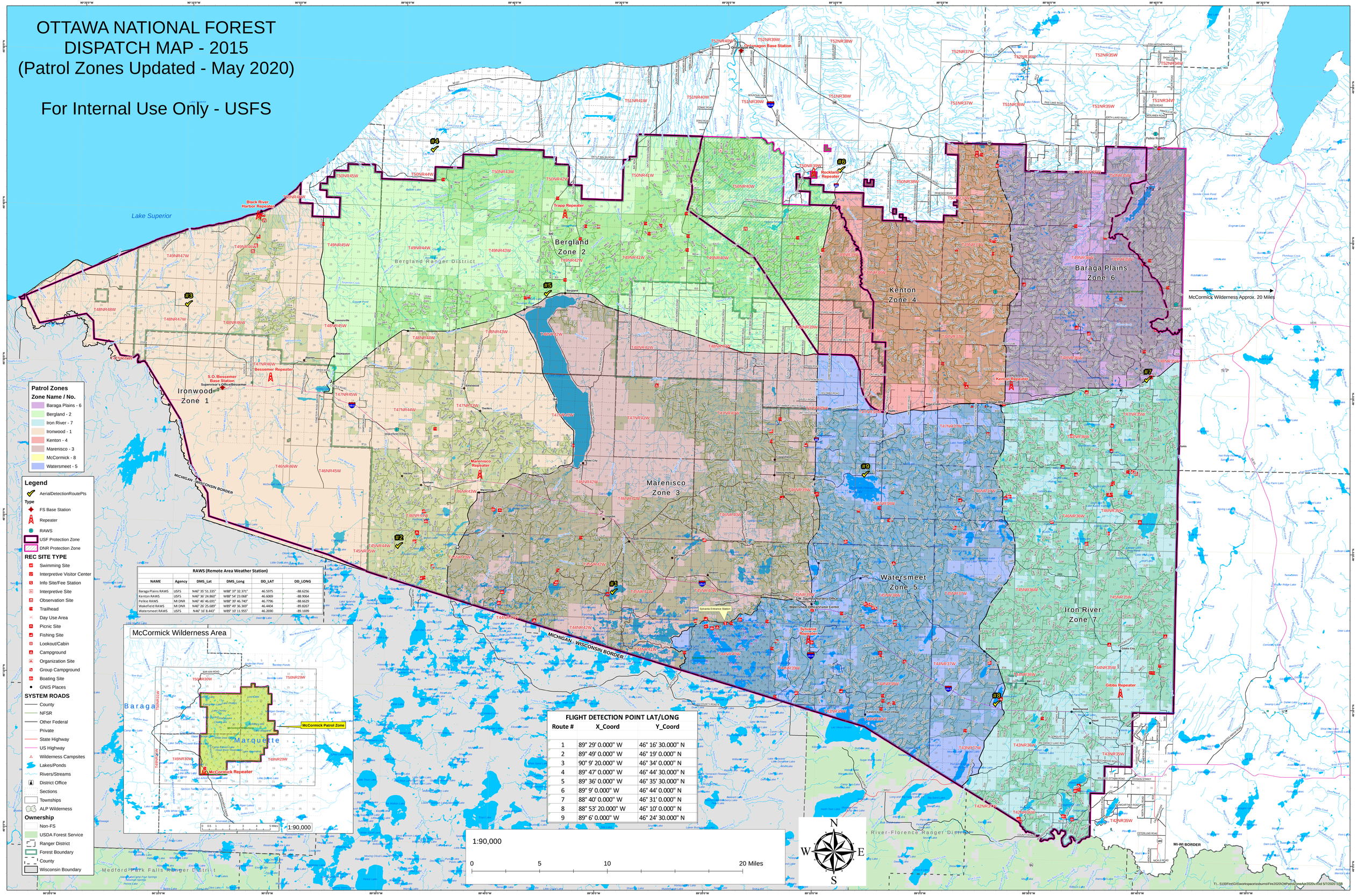

RAWS (Remote Area Weather Station)

NAME	Agency	DMS_Lat	DMS_Long	DD_LAT	DD_LONG
Baraga Plains RAWS	USFS	N46° 35' 51.335"	W88° 37' 32.371"	46.5975	-88.6256
Kenton RAWS	USFS	N46° 36' 24.800"	W88° 54' 23.068"	46.6069	-88.9064
Pelkie RAWS	MI DNR	N46° 46' 46.691"	W88° 39' 46.740"	46.7796	-88.6629
Wakefield RAWS	MI DNR	N46° 26' 25.689"	W89° 49' 36.369"	46.4404	-89.8267
Watersmeet RAWS	USFS	N46° 16' 8.443"	W89° 10' 11.955"	46.2690	-89.1699

FLIGHT DETECTION POINT LAT/LONG

Route #	X_Coord	Y_Coord
1	89° 29' 0.000" W	46° 16' 30.000" N
2	89° 49' 0.000" W	46° 19' 0.000" N
3	90° 9' 20.000" W	46° 34' 0.000" N
4	89° 47' 0.000" W	46° 44' 30.000" N
5	89° 36' 0.000" W	46° 35' 30.000" N
6	89° 9' 0.000" W	46° 44' 0.000" N
7	88° 40' 0.000" W	46° 31' 0.000" N
8	88° 53' 20.000" W	46° 10' 0.000" N
9	89° 6' 0.000" W	46° 24' 30.000" N

T:_5100Fire\GIS\workspaces\sbumsi\Fire2020\OtPatrolZoneApr2020v.mxd 5/7/2020 SSB