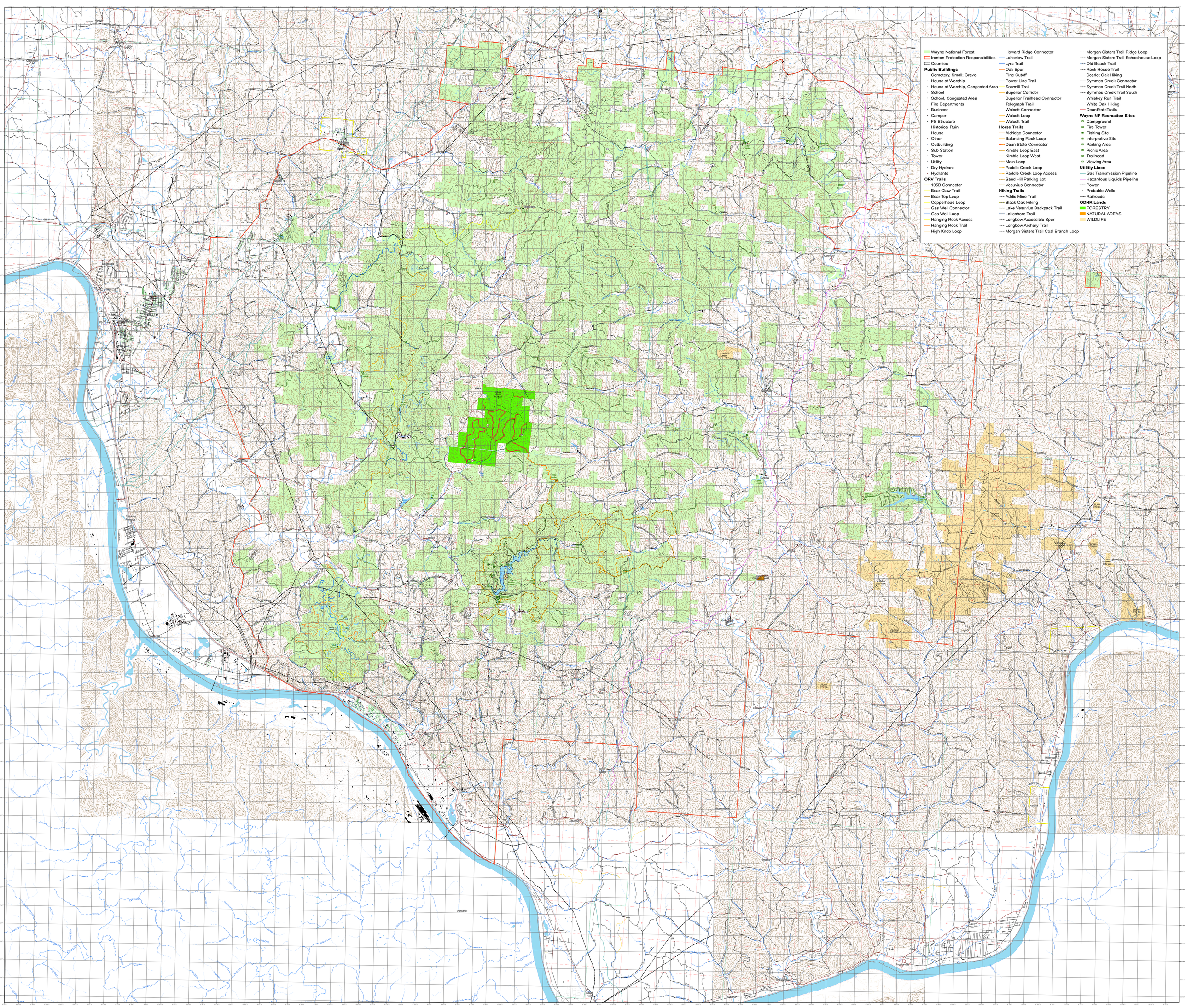
Wayne National Forest
Ironton Protection Responsibilities
Counties
Public Buildings
Cemetery, Small; Grave
House of Worship
House of Worship, Congested Area
School
School, Congested Area
Fire Departments
Business
Camper
FS Structure
Historical Ruin
House
Other
Outbuilding
Sub Station
Tower
Utility
Dry Hydrant
Hydrants
ORV Trails
105B Connector
Bear Claw Trail
Bear Top Loop
Copperhead Loop
Gas Well Connector
Gas Well Loop
Hanging Rock Access
Hanging Rock Trail
High Knob Loop
Howard Ridge Connector
Lakeview Trail
Lyra Trail
Oak Spur
Pine Cutoff
Power Line Trail
Sawmill Trail
Superior Corridor
Superior Trailhead Connector
Telegraph Trail
Wolcott Connector
Wolcott Loop
Wolcott Trail
Horse Trails
Aldridge Connector
Balancing Rock Loop
Dean State Connector
Kimble Loop East
Kimble Loop West
Main Loop
Paddle Creek Loop
Paddle Creek Loop Access
Sand Hill Parking Lot
Vesuvius Connector
Hiking Trails
Addis Mine Trail
Black Oak Hiking
Lake Vesuvius Backpack Trail
Lakeshore Trail
Longbow Accessible Spur
Longbow Archery Trail
Morgan Sisters Trail Coal Branch Loop
Morgan Sisters Trail Ridge Loop
Morgan Sisters Trail Schoolhouse Loop
Old Beach Trail
Rock House Trail
Scarlet Oak Hiking
Symmes Creek Connector
Symmes Creek Trail North
Symmes Creek Trail South
Whiskey Run Trail
White Oak Hiking
DeanStateTrails
Wayne NF Recreation Sites
Campground
Fire Tower
Fishing Site
Interpretive Site
Parking Area
Picnic Area
Trailhead
Viewing Area
Utilitiy Lines
Gas Transmission Pipeline
Hazardous Liquids Pipeline
Power
Probable Wells
Railroads
ODNR Lands
FORESTRY
NATURAL AREAS
WILDLIFE
Wayne Nat'l Forest
Pedro
Franklin Furnace
Hecla
Ironton
Ashland
Proctorville
Chesapeake
South Point
Burlington
Symmes City
Symmes Creek
Symmes Creek Trail
Symmes Creek Trail North
Symmes Creek Trail South
Symmes Creek Connector
Symmes Creek Trail Schoolhouse Loop
Symmes Creek Trail Ridge Loop
Symmes Creek Trail Coal Branch Loop
Symmes Creek Trail Schoolhouse Loop
Symmes Creek Trail Ridge Loop
Symmes Creek Trail Coal Branch Loop
Symmes Creek Trail North
Symmes Creek Trail South
Symmes Creek Connector