

Administrative Map - January 2026

Internal Use Only

Allegheny National Forest

Scale: 1:120,000

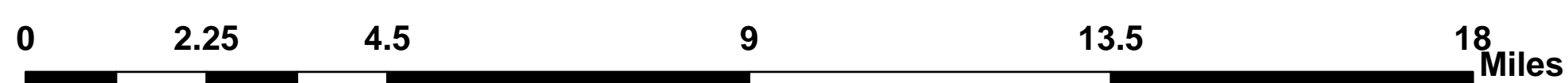

LEGEND

- | | | |
|-----------------------------|-------------------------------------------|----------------------------|
| • Oil and Gas Wells | Z WEATHER STATION | — RANGER_DISTRICT |
| ▲ Boating Site | ⬆ RADIO REPEATER | — BGY - STATE |
| ▲ Info Site/Free Station | ⬆ GATE | — COUNTY |
| ⬆ Trailhead | — Highway | — TOWNSHIP |
| ⬆ Swimming Site | — Paved Road | — LAND STATUS LINE |
| ⬆ Lookout/Cabin | — Gravel Road, Suitable for Passenger Car | — INCORPORATED CITY / TOWN |
| ⬆ Recreation Residence | — Dirt Road, Suitable for Passenger Car | — Wild_and_Scenic_Rivers |
| ⬆ Picnic Site | — Road, Not Maintained for Passenger Car | — WARRANT |
| ⬆ Observation Site | — Non-System Road | — FOREST WILDERNESS |
| ⬆ Horse Camp | — LANDMARK LINES / PIPELINE BELOW GROUND | — BIA / TRIBAL LANDS |
| ⬆ Camping Area - Campground | — POWER TRANSMISSION LINE | — STATE LAND - PUBLIC USE |
| ⬆ Wildlife Viewing Site | — SPECIAL MANAGEMENT | — STATE LAND OTHER |
| ⬆ Interpretive Site | — FOREST BOUNDARY | — NATIONAL FOREST LANDS |

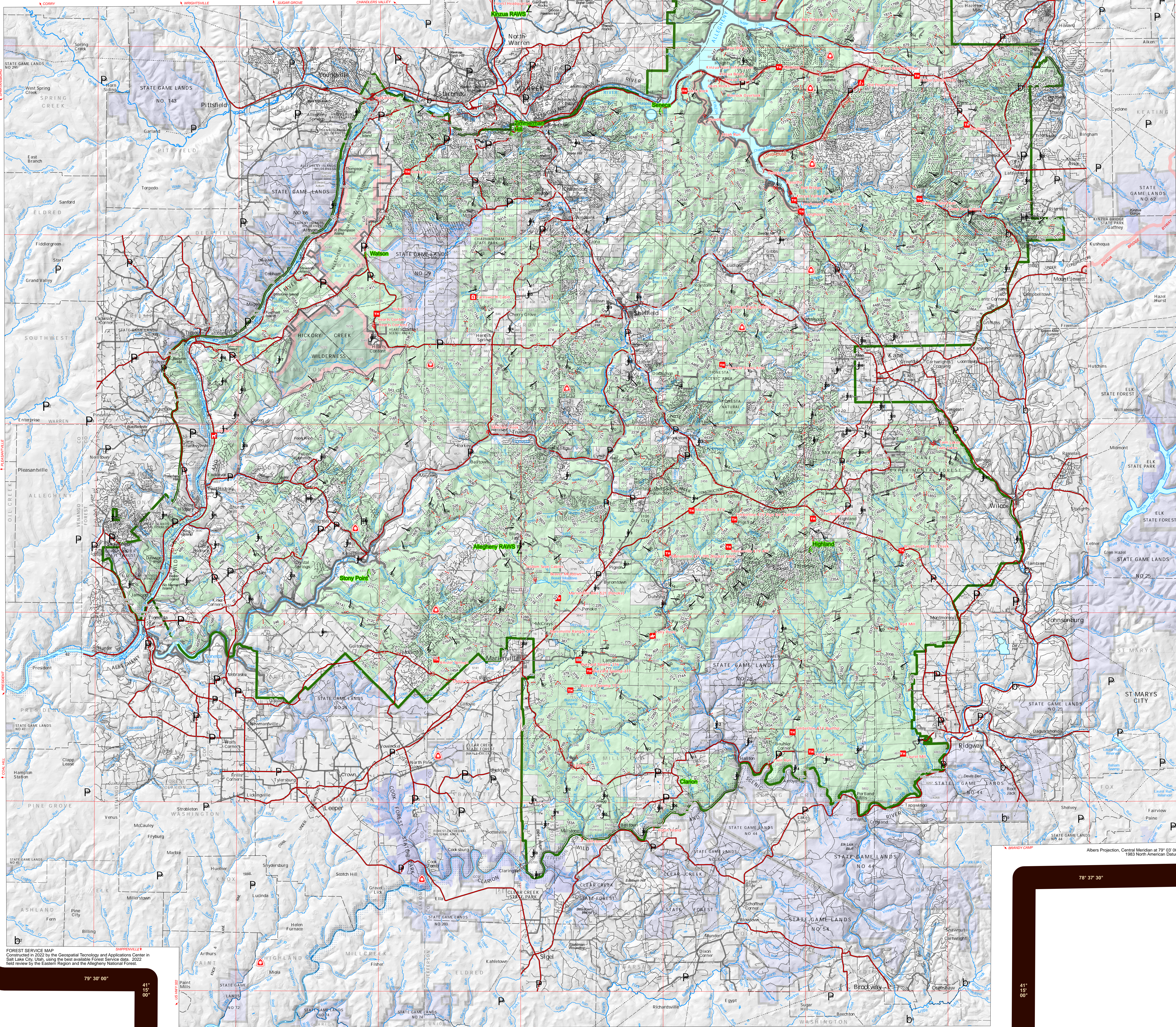
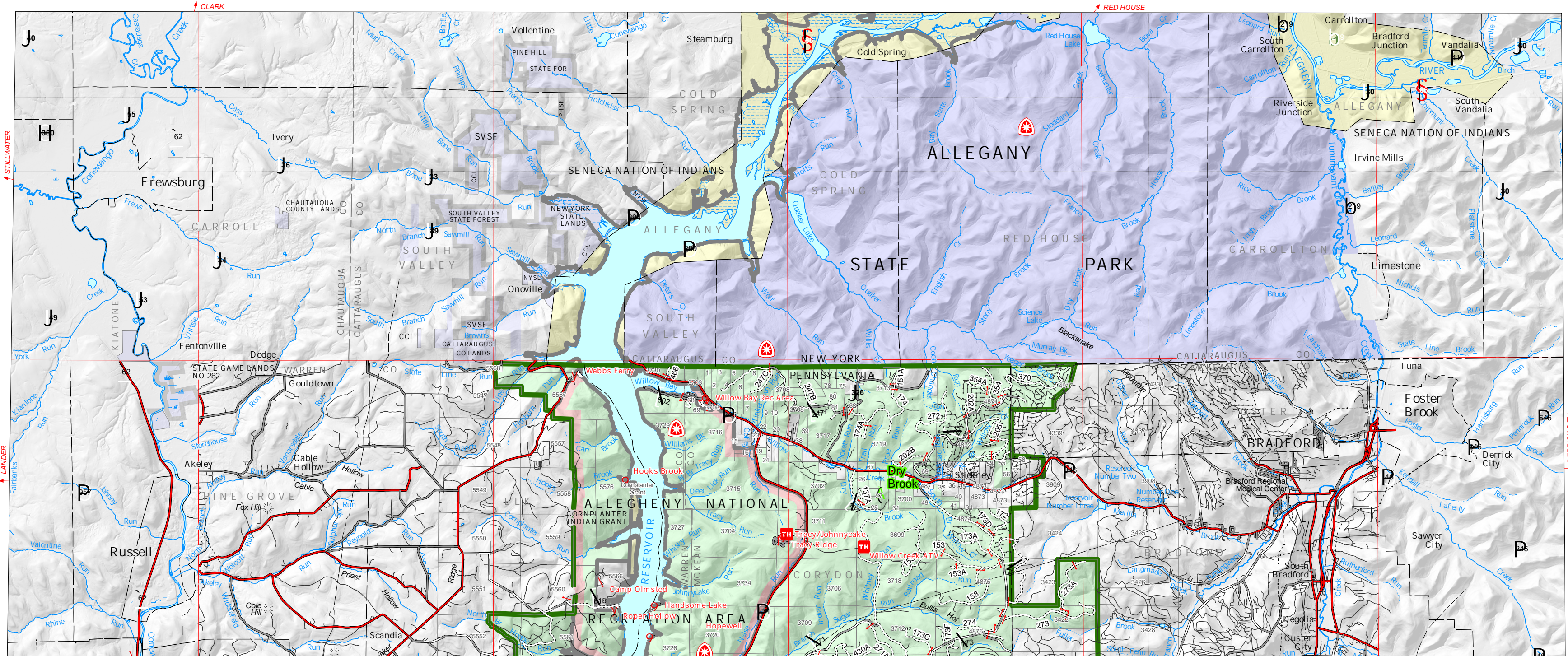

FOREST SERVICE MAP
Constructed in 2025 by the Geospatial Technology and Applications Center in Salt Lake City, Utah, using the best available Forest Service data. 2022 field review by the Eastern Region and the Allegheny National Forest.

Albers Projection, Central Meridian at 79° 03' 00"
1883 North American Datum

Longitude west from Greenwich