Feature Category	Label	Latitude WGS84 DDM	Longitude WGS84 DDM	Elevation (Feet)
Airstrip or Airport	Airstrip	42° 22.370' N	115° 52.782' W	5124
Camp	Juniper Spike	42° 32.158' N	116° 58.591' W	5017
Dip Site		42° 50.602' N	117° 01.027' W	4661
Dip Site	5101	42° 49.082' N	116° 38.500' W	5103
Dip Site		42° 50.153' N	116° 46.131' W	5099
Dip Site		42° 54.800' N	116° 59.707' W	4454
Dip Site		42° 42.917' N	117° 11.530' W	4634
Dip Site		42° 47.690' N	116° 43.936' W	5512
Dip Site		42° 27.836' N	116° 45.527' W	5262
Drop Point	1	42° 35.834' N	117° 16.061' W	4749
Drop Point	2	42° 33.349' N	117° 21.001' W	4893
Drop Point	4	42° 30.788' N	117° 38.399' W	4089
Drop Point	32	42° 38.349' N	116° 58.824' W	5002
Drop Point	49	42° 52.918' N	116° 53.671' W	4896
Drop Point	3	42° 41.793' N	117° 20.542' W	4567
Drop Point	52	42° 53.956' N	117° 00.234' W	4482
Drop Point	25	42° 30.591' N	116° 51.182' W	5657
Drop Point	55	42° 55.448' N	116° 59.799' W	4480
Drop Point	5	42° 42.228' N	117° 16.548' W	4673
Drop Point	40	42° 45.756' N	116° 52.275' W	5854
Drop Point	47	42° 53.587' N	116° 48.410' W	4885
Drop Point	45	42° 51.684' N	116° 45.776' W	5095
Drop Point	44	42° 48.770' N	116° 38.364' W	5125
Drop Point	42	42° 48.603' N	116° 54.978' W	5257
Drop Point	50	43° 00.974' N	116° 43.968' W	6183
Drop Point	35	42° 36.204' N	116° 33.374' W	5701
Drop Point	34	42° 34.542' N	116° 42.131' W	5304
Drop Point	13	42° 27.112' N	117° 03.764' W	4993
Drop Point	36	42° 27.614' N	116° 15.255' W	5611
Drop Point	15	42° 31.566' N	117° 02.433' W	4878
Drop Point	20	42° 27.123' N	116° 45.261' W	5203
Drop Point	24	42° 23.340' N	116° 41.611' W	4914
Drop Point	38	42° 39.545' N	116° 36.048' W	5852
Drop Point	43	42° 44.563' N	116° 38.604' W	5492
Drop Point	41	42° 44.227' N	116° 40.066' W	5276
Drop Point	23	42° 22.708' N	116° 48.422' W	5758
Drop Point	39	42° 42.063' N	116° 46.695' W	6387
Drop Point	37	42° 38.917' N	116° 27.513' W	6089
Drop Point	46	42° 46.723' N	116° 50.464' W	5611
Drop Point	33	42° 46.045' N	116° 33.362' W	5938
Drop Point	31	42° 43.592' N	116° 31.019' W	5987
Drop Point	119	42° 03.732' N	116° 24.487' W	5200
Drop Point	118	42° 03.270' N	116° 36.570' W	4910
Drop Point	48	42° 43.766' N	116° 50.832' W	6099
Drop Point	110	42° 12.921' N	116° 12.441' W	5341
Drop Point	117	42° 06.314' N	116° 36.481' W	5223
Drop Point	116	42° 09.883' N	116° 48.108' W	5156
Drop Point	99	42° 31.040' N	116° 53.648' W	5696
Drop Point	30	42° 41.781' N	116° 48.613' W	6690
Drop Point	98	42° 26.582' N	116° 51.944' W	6656
Drop Point	21	42° 38.879' N	116° 50.973' W	6016
Drop Point	22	42° 37.317' N	116° 56.298' W	5163
Drop Point	97	42° 24.129' N	116° 53.896' W	6279
Helispot	1	42° 35.737' N	117° 16.058' W	4777
Helispot	2	42° 33.413' N	117° 21.001' W	4880
Helispot	10	42° 43.355' N	116° 57.159' W	6588
Helispot	12	42° 41.092' N	116° 56.303' W	6150
Helispot	14	42° 35.400' N	116° 52.524' W	5555
Helispot	16	42° 33.815' N	116° 52.529' W	5499
Helispot	32	42° 38.446' N	116° 58.807' W	5005
Helispot	28	42° 33.150' N	116° 58.352' W	4985
Helispot	5	42° 47.518' N	116° 38.383' W	5090
Helispot	24	42° 23.383' N	116° 41.752' W	4931
Helispot	20	42° 43.881' N	116° 50.920' W	6040
Helispot	3	42° 23.587' N	116° 41.771' W	4901
Helispot	30	42° 46.130' N	116° 52.353' W	5782
Helispot	50	42° 21.203' N	116° 54.630' W	5291
Helispot	17	42° 33.633' N	116° 50.683' W	5484
Helispot	19	42° 30.716' N	116° 51.412' W	5634
Landmark		42° 12.798' N	117° 09.722' W	5329
Landmark		42° 33.651' N	116° 50.683' W	5484
Repeater	CMD 3 - South Mountain	42° 44.399' N	116° 54.837' W	7780
Repeater	CMD 1 - Toy Mountain	42° 51.342' N	116° 30.450' W	6619
Repeater	CMD 4 - Juniper Mountain	42° 27.060' N	116° 52.144' W	6783
Repeater	CMD 2 - War Eagle	43° 00.408' N	116° 42.275' W	8047
Repeater	CMD 6 - Sugar Loaf	42° 01.317' N	115° 54.779' W	6969
Staging Area		42° 48.188' N	117° 01.600' W	4821
Staging Area		42° 31.472' N	116° 50.339' W	5503
Staging Area		42° 40.566' N	116° 57.439' W	5616
Staging Area		42° 31.830' N	117° 21.882' W	4927
Staging Area		42° 38.733' N	116° 55.979' W	5163
Staging Area		42° 14.241' N	117° 42.946' W	5264
Staging Area		42° 48.779' N	116° 38.374' W	5125
Staging Area		42° 46.199' N	116° 46.890' W	6102
Staging Area		42° 50.556' N	116° 46.955' W	5051
Staging Area		42° 31.676' N	116° 54.407' W	5651
Staging Area		42° 43.783' N	116° 50.793' W	6101
Staging Area		42° 38.280' N	116° 35.020' W	5858
Staging Area		42° 42.470' N	116° 46.169' W	6653
Staging Area		42° 42.422' N	116° 37.699' W	5765
Staging Area		42° 48.129' N	116° 41.374' W	5152
Staging Area		42° 43.143' N	116° 37.995' W	5771
Staging Area		42° 42.186' N	116° 45.902' W	6648
Staging Area		42° 27.288' N	116° 46.152' W	5459
Staging Area		42° 45.848' N	116° 50.612' W	5606
Staging Area		42° 47.211' N	116° 42.251' W	5254
Staging Area		42° 47.549' N	116° 44.001' W	5525
Staging Area		42° 42.341' N	116° 29.989' W	5912
Staging Area		42° 47.174' N	116° 41.890' W	5484
Staging Area		42° 49.243' N	116° 41.186' W	
Staging Area		42° 49.859' N	116° 46.647' W	

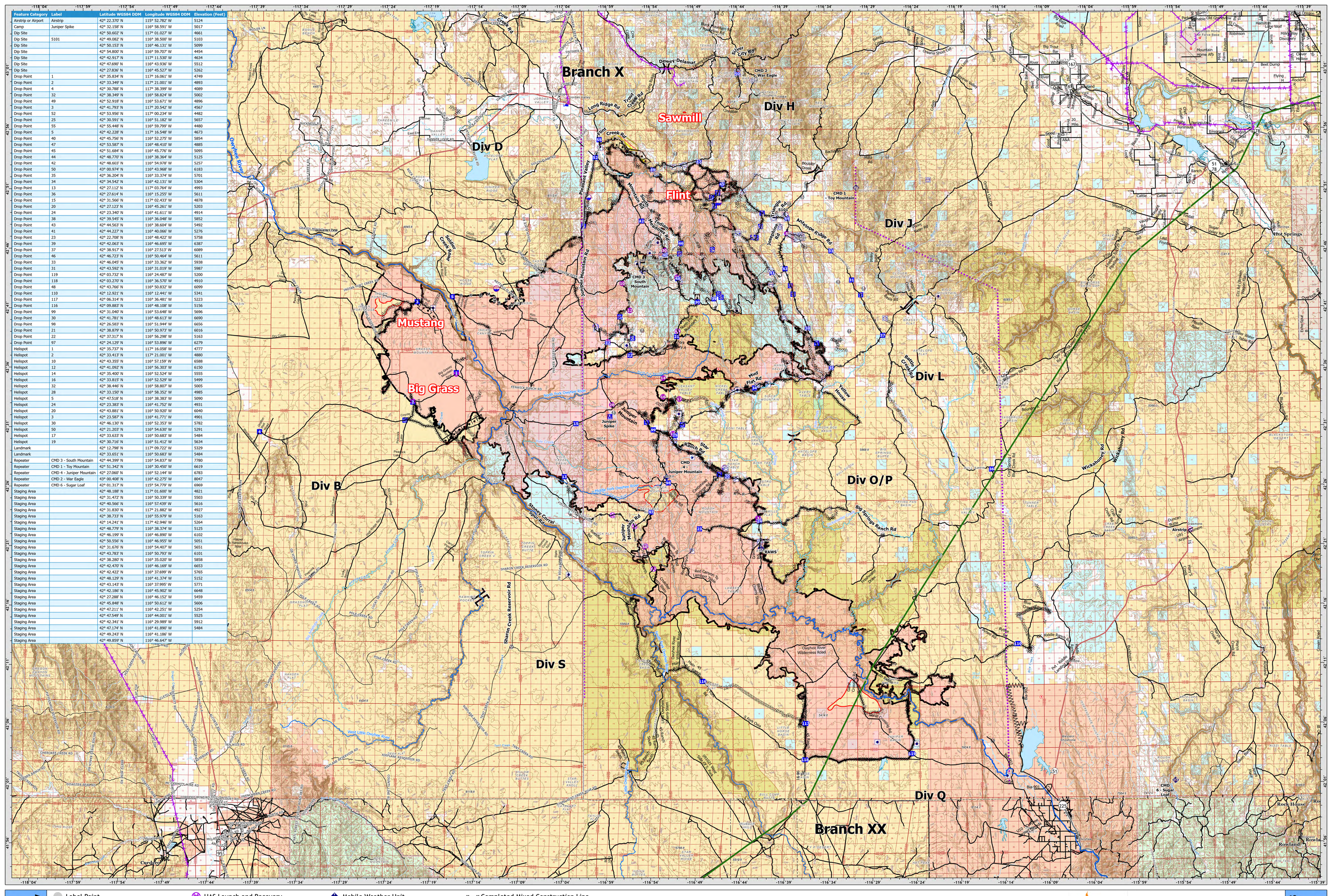

AIR OPERATIONS
Big Grass

- Label Point
- Other Property
- Pump
- Water Tank
- Division Break
- Branch Break
- Safety Zone
- Airstrip or Airport
- Helispot
- UAS Launch and Recovery
- Lookout
- Hot Spot - Spot Fire
- Incident Command Post
- Drop Point
- Camp
- Staging Area
- Dip Site
- Restricted Water Source
- Mobile Weather Unit
- Repeater
- Value at Risk
- Landmark
- Fire Station
- Completed Burnout
- Completed Dozer Line
- Completed Fuel Break
- Completed Hand Line
- Completed Mixed Construction Line
- Completed Road as Line
- Aviation Route
- Contained Fire Edge
- Wildfire Perimeter
- Hazardous Area
- Transmission Lines
- Natural Gas Pipeline
- Wilderness Area

AIR OPERATIONS

Big Grass
OR-VAD-260201

Flint
OR-VAD-260201

578,637 Acres from IR and GPS: 8/27/2026 at 1924

6,936 Acres from IR and GPS: 9/2/2026 at 1400

SOUTHERN AREA GRAY TEAM INCIDENT MANAGEMENT
IDAHO DEPARTMENT OF LANDS
U.S. WILDLAND FIRE SERVICE
U.S. DEPARTMENT OF THE INTERIOR MARCH 3, 1849

0 0.5 1 2 3 4 5 Nautical Miles

NAD 1983 UTM Zone 11N | Scale: 1:170,000

N

AIR OPERATIONS
Big Grass

Date Generated: 9/1/2026 2:19 PM