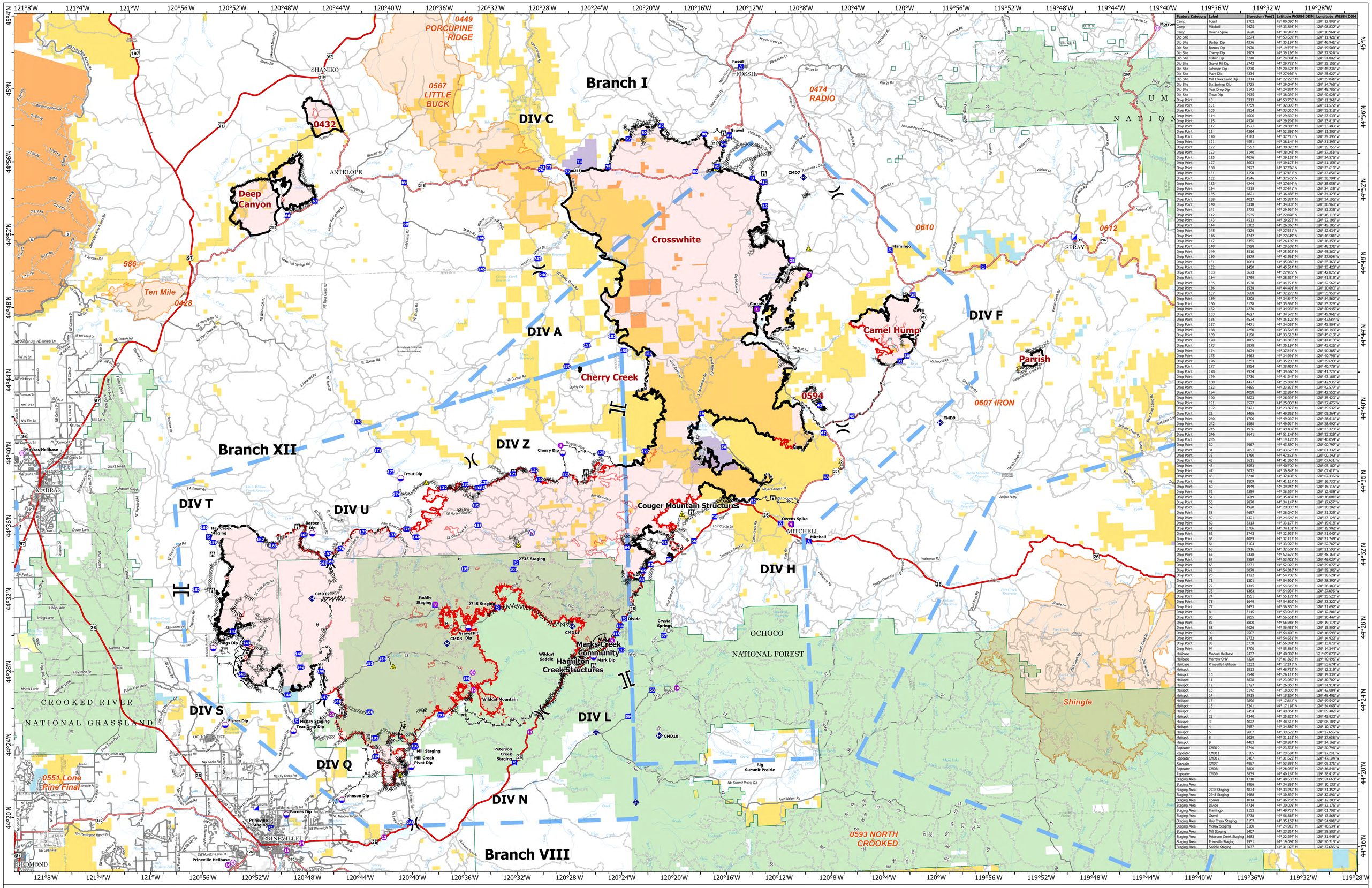

Feature Category	Label	Elevation (Feet)	Latitude WGS84 DDM	Longitude WGS84 DDM
Camp	Fossil	2702	45° 00.090' N	120° 12.808' W
Camp	Mitchell	2925	44° 33.893' N	120° 08.832' W
Camp	Ovens Spike	2628	44° 34.947' N	120° 10.964' W
Dip Site		3274	44° 53.692' N	120° 11.421' W
Dip Site	Barber Dip	4376	44° 35.197' N	120° 46.941' W
Dip Site	Barnes Dip	2970	44° 19.795' N	120° 49.503' W
Dip Site	Cherry Dip	2909	44° 39.196' N	120° 27.524' W
Dip Site	Fisher Dip	3240	44° 24.804' N	120° 54.002' W
Dip Site	Gravel Pit Dip	5742	44° 29.785' N	120° 35.155' W
Dip Site	Johnson Dip	3230	44° 20.529' N	120° 45.230' W
Dip Site	Mark Dip	4334	44° 27.966' N	120° 25.627' W
Dip Site	Mill Creek Pivot Dip	3314	44° 22.226' N	120° 39.841' W
Dip Site	Six Springs Dip	3725	44° 29.044' N	120° 54.763' W
Dip Site	Tear Drop Dip	3142	44° 24.374' N	120° 48.780' W
Dip Site	Trout Dip	2935	44° 38.092' N	120° 40.028' W
Drop Point	10	3313	44° 53.705' N	120° 11.261' W
Drop Point	101	4759	44° 32.898' N	120° 31.572' W
Drop Point	105	3834	44° 33.010' N	120° 35.312' W
Drop Point	114	4606	44° 29.630' N	120° 23.533' W
Drop Point	115	4520	44° 29.201' N	120° 23.819' W
Drop Point	117	4571	44° 28.303' N	120° 23.489' W
Drop Point	12	4264	44° 52.393' N	120° 11.303' W
Drop Point	120	4183	44° 37.791' N	120° 29.395' W
Drop Point	121	4551	44° 38.144' N	120° 31.399' W
Drop Point	122	3597	44° 38.330' N	120° 29.756' W
Drop Point	123	3140	44° 38.043' N	120° 27.353' W
Drop Point	125	4076	44° 39.152' N	120° 24.576' W
Drop Point	127	3603	44° 39.173' N	120° 21.158' W
Drop Point	130	3977	44° 37.226' N	120° 33.610' W
Drop Point	131	4190	44° 37.463' N	120° 33.851' W
Drop Point	132	4546	44° 37.505' N	120° 36.794' W
Drop Point	133	4244	44° 37.644' N	120° 35.058' W
Drop Point	134	4318	44° 37.441' N	120° 34.135' W
Drop Point	135	4821	44° 36.483' N	120° 34.323' W
Drop Point	138	4017	44° 35.374' N	120° 34.195' W
Drop Point	140	3318	44° 34.832' N	120° 38.968' W
Drop Point	141	3775	44° 29.934' N	120° 53.235' W
Drop Point	142	3535	44° 27.878' N	120° 48.113' W
Drop Point	143	4513	44° 29.275' N	120° 52.196' W
Drop Point	144	3362	44° 26.368' N	120° 49.185' W
Drop Point	145	4329	44° 27.561' N	120° 52.634' W
Drop Point	146	4242	44° 27.619' N	120° 46.581' W
Drop Point	147	3355	44° 26.199' N	120° 46.353' W
Drop Point	148	3998	44° 28.609' N	120° 48.231' W
Drop Point	149	3510	44° 25.935' N	120° 45.360' W
Drop Point	150	1879	44° 43.861' N	120° 27.008' W
Drop Point	151	1664	44° 45.080' N	120° 25.369' W
Drop Point	152	1450	44° 45.514' N	120° 23.423' W
Drop Point	153	3673	44° 27.985' N	120° 42.825' W
Drop Point	154	3799	44° 28.214' N	120° 41.819' W
Drop Point	155	1538	44° 44.721' N	120° 22.567' W
Drop Point	156	1538	44° 44.491' N	120° 20.680' W
Drop Point	157	3688	44° 32.275' N	120° 55.958' W
Drop Point	159	3208	44° 34.842' N	120° 54.562' W
Drop Point	160	3138	44° 35.669' N	120° 55.226' W
Drop Point	162	4230	44° 34.935' N	120° 50.945' W
Drop Point	163	4627	44° 34.573' N	120° 49.961' W
Drop Point	165	4574	44° 35.122' N	120° 47.587' W
Drop Point	167	4471	44° 34.069' N	120° 45.804' W
Drop Point	168	4250	44° 33.548' N	120° 46.149' W
Drop Point	169	4190	44° 33.616' N	120° 45.619' W
Drop Point	170	4085	44° 34.315' N	120° 44.813' W
Drop Point	173	3878	44° 35.197' N	120° 43.026' W
Drop Point	174	3074	44° 37.224' N	120° 40.385' W
Drop Point	175	3463	44° 34.991' N	120° 40.793' W
Drop Point	176	3253	44° 35.290' N	120° 39.693' W
Drop Point	177	2954	44° 38.453' N	120° 40.779' W
Drop Point	178	2934	44° 39.660' N	120° 41.726' W
Drop Point	179	2730	44° 41.247' N	120° 43.186' W
Drop Point	180	4477	44° 25.307' N	120° 42.936' W
Drop Point	183	4495	44° 23.873' N	120° 42.577' W
Drop Point	184	4058	44° 22.867' N	120° 42.550' W
Drop Point	190	3823	44° 26.995' N	120° 35.420' W
Drop Point	191	3577	44° 25.038' N	120° 37.475' W
Drop Point	192	3421	44° 23.377' N	120° 39.532' W
Drop Point	22	2466	44° 49.365' N	120° 09.364' W
Drop Point	240	1706	44° 49.030' N	120° 28.611' W
Drop Point	242	1588	44° 49.914' N	120° 28.992' W
Drop Point	245	1936	44° 49.437' N	120° 33.323' W
Drop Point	246	2641	44° 51.142' N	120° 33.329' W
Drop Point	285		44° 19.176' N	120° 40.054' W
Drop Point	30	2967	44° 43.890' N	120° 00.797' W
Drop Point	31	2891	44° 43.625' N	120° 01.332' W
Drop Point	35	1760	44° 47.222' N	120° 00.142' W
Drop Point	43	3611	44° 41.360' N	120° 07.631' W
Drop Point	45	3553	44° 40.700' N	120° 05.182' W
Drop Point	47	3072	44° 39.843' N	120° 07.417' W
Drop Point	48	3248	44° 37.408' N	120° 07.335' W
Drop Point	49	1809	44° 41.117' N	120° 16.730' W
Drop Point	50	1949	44° 39.254' N	120° 15.115' W
Drop Point	52	2359	44° 36.234' N	120° 12.988' W
Drop Point	54	2649	44° 35.437' N	120° 16.001' W
Drop Point	56	2870	44° 34.147' N	120° 17.657' W
Drop Point	57	4920	44° 29.030' N	120° 20.202' W
Drop Point	58	4697	44° 26.040' N	120° 21.229' W
Drop Point	59	4321	44° 24.649' N	120° 23.128' W
Drop Point	60	3313	44° 33.177' N	120° 19.618' W
Drop Point	61	3786	44° 34.131' N	120° 19.920' W
Drop Point	62	3743	44° 32.939' N	120° 21.042' W
Drop Point	63	4089	44° 32.119' N	120° 21.749' W
Drop Point	64	3103	44° 33.920' N	120° 22.787' W
Drop Point	65	3916	44° 32.607' N	120° 21.598' W
Drop Point	66	2338	44° 52.676' N	120° 48.169' W
Drop Point	67	2559	44° 53.428' N	120° 46.027' W
Drop Point	68	3231	44° 52.020' N	120° 39.077' W
Drop Point	69	3078	44° 54.316' N	120° 39.100' W
Drop Point	70	1322	44° 54.788' N	120° 28.524' W
Drop Point	71	1301	44° 54.901' N	120° 28.392' W
Drop Point	72	1345	44° 54.619' N	120° 26.487' W
Drop Point	73	1383	44° 54.934' N	120° 27.895' W
Drop Point	74	1551	44° 55.117' N	120° 25.520' W
Drop Point	75	1649	44° 54.829' N	120° 23.320' W
Drop Point	77	2453	44° 56.330' N	120° 21.692' W
Drop Point	8	3115	44° 53.948' N	120° 12.201' W
Drop Point	80	2855	44° 56.651' N	120° 20.447' W
Drop Point	82	3800	44° 56.983' N	120° 19.114' W
Drop Point	88	4026	44° 56.455' N	120° 15.802' W
Drop Point	90	2507	44° 54.406' N	120° 16.598' W
Drop Point	91	2732	44° 54.651' N	120° 14.922' W
Drop Point	93	3738	44° 56.341' N	120° 13.878' W
Drop Point	94	3700	44° 55.866' N	120° 14.344' W
Helibase	Madras Helibase	2437	44° 40.002' N	121° 09.070' W
Helibase	Morrow OHV	4328	45° 01.326' N	119° 40.496' W
Helibase	Prineville Helibase	3232	44° 17.241' N	120° 53.674' W
Helispot	1	1813	44° 46.752' N	120° 12.219' W
Helispot	10	5540	44° 26.112' N	120° 19.338' W
Helispot	11	3876	44° 23.959' N	120° 30.702' W
Helispot	12	3727	44° 26.358' N	120° 34.914' W
Helispot	13	3142	44° 18.396' N	120° 42.084' W
Helispot	14	2915	44° 18.207' N	120° 48.401' W
Helispot	15	2896	44° 17.842' N	120° 49.542' W
Helispot	16	3241	44° 17.118' N	120° 54.069' W
Helispot	2	2454	44° 49.354' N	120° 09.402' W
Helispot	23	4340	44° 25.229' N	120° 45.820' W
Helispot	3	4022	44° 48.513' N	120° 08.104' W
Helispot	4	2957	44° 34.889' N	120° 10.175' W
Helispot	5	2807	44° 39.622' N	120° 27.655' W
Helispot	8	5039	44° 31.116' N	120° 37.638' W
Helispot	9	4463	44° 28.824' N	120° 24.162' W
Repeater	CMD10	6740	44° 23.533' N	120° 20.796' W
Repeater	CMD11	6185	44° 29.684' N	120° 27.201' W
Repeater	CMD12	5487	44° 31.622' N	120° 47.104' W
Repeater	CMD7	4887	44° 53.889' N	120° 08.271' W
Repeater	CMD8	5800	44° 28.957' N	120° 36.841' W
Repeater	CMD9	5839	44° 40.167' N	119° 58.417' W
Staging Area		1718	44° 48.630' N	119° 54.663' W
Staging Area		2966	44° 34.891' N	120° 10.137' W
Staging Area	2735 Staging	4874	44° 33.267' N	120° 31.352' W
Staging Area	2745 Staging	5488	44° 30.839' N	120° 32.891' W
Staging Area	Corrals	1814	44° 46.783' N	120° 12.003' W
Staging Area	Divide	4714	44° 30.008' N	120° 23.176' W
Staging Area	Flamingo	2152	44° 49.735' N	120° 01.792' W
Staging Area	Gravel	3738	44° 56.366' N	120° 13.868' W
Staging Area	Hay Creek Staging	3157	44° 35.152' N	120° 54.901' W
Staging Area	McKay Staging	3180	44° 24.912' N	120° 48.534' W
Staging Area	Mill Staging	3407	44° 23.314' N	120° 39.583' W
Staging Area	Peterson Creek Staging	3683	44° 22.297' N	120° 31.948' W
Staging Area	Prineville Staging	2951	44° 19.094' N	120° 50.713' W
Staging Area	Saddle Staging	5037	44° 31.077' N	120° 37.686' W

Air Operations

Rowe Creek Complex
ORPRD - 000491
08/03/2026

323,951 acres
on 8/2/2026 at 2153hrs

PNW2 | 8/3/2026 0621
Acres from IR
North American 1983 Datum. LatLong Grid

- Division Break
- Branch Break
- Safety Zone
- Helispot
- Helibase
- UAS Launch and Recovery
- Lookout
- Hot Spot - Spot Fire
- Incident Command Post
- Drop Point
- Camp
- Staging Area
- Dip Site
- Restricted Water Source
- Mobile Weather Unit
- Repeater
- Landmark
- Completed Burnout
- Completed Dozer Line
- Completed Fuel Break
- Completed Hand Line
- Completed Mixed Construction Line
- Completed Plow Line
- Completed Road as Line
- Contained Fire Edge
- Uncontained Fire Edge
- Wildfire Perimeter
- Primary Highway
- Secondary Highway
- Primary Paved
- Secondary Paved
- County Road (Dirt)
- Primary Dirt
- Secondary Dirt
- Bureau of Indian Affairs (BIA)
- Bureau of Land Management (BLM)
- Bureau of Reclamation (BOR)
- National Park Service (NPS)
- State
- US Forest Service (USFS)
- Private

N W E S

0 1 2 3 4 5 6 7 8 9
Miles

SOUTHWEST AREA INCIDENT MANAGEMENT TEAM

Air Operations