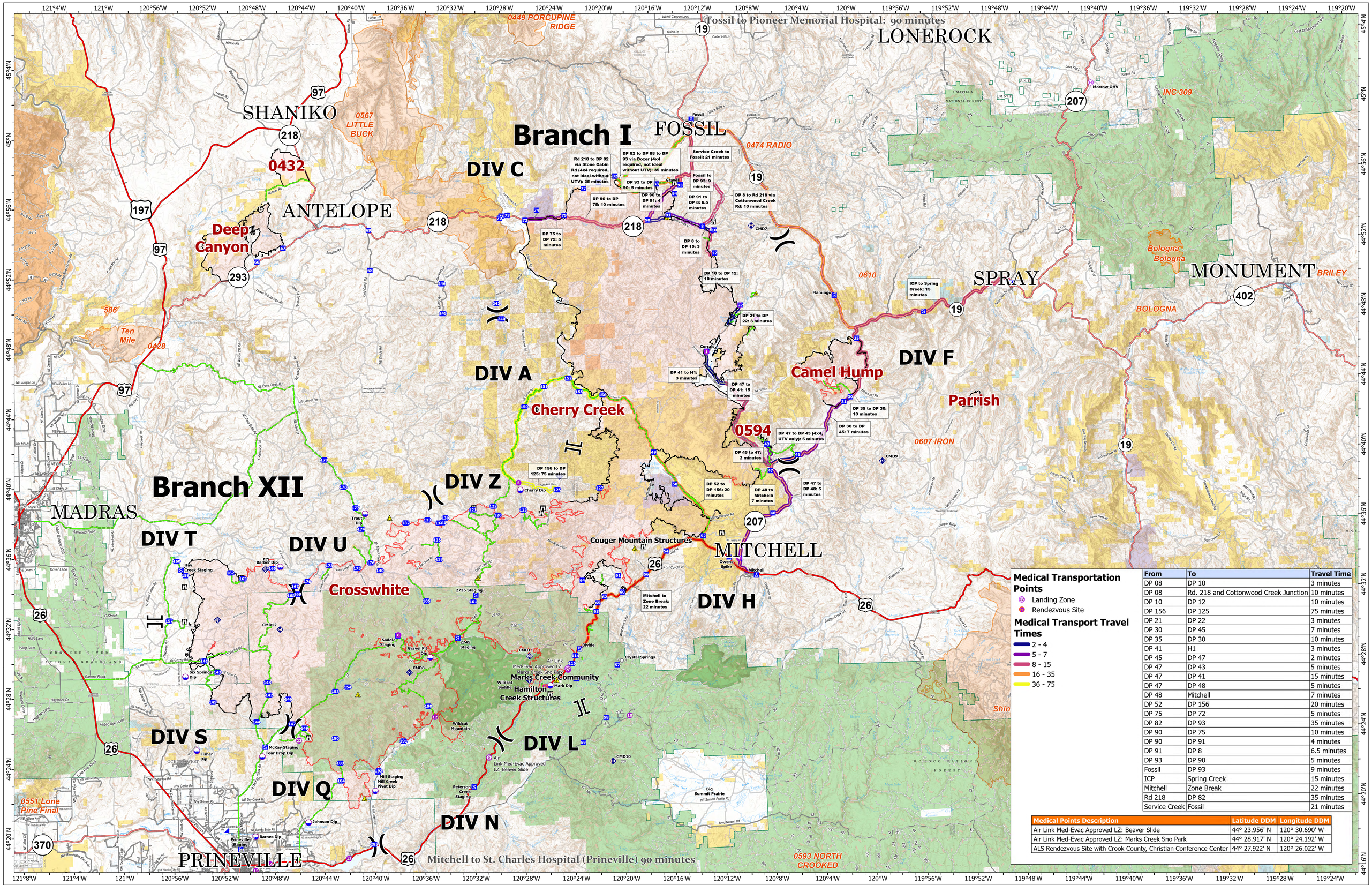

Medical Transportation Points

- Landing Zone
- Rendezvous Site

Medical Transport Travel Times

- 2 - 4
- 5 - 7
- 8 - 15
- 16 - 35
- 36 - 75

From	To	Travel Time
DP 08	DP 10	3 minutes
DP 08	Rd. 218 and Cottonwood Creek Junction	10 minutes
DP 10	DP 12	10 minutes
DP 156	DP 125	75 minutes
DP 21	DP 22	3 minutes
DP 30	DP 45	7 minutes
DP 35	DP 30	10 minutes
DP 41	H1	3 minutes
DP 45	DP 47	2 minutes
DP 47	DP 43	5 minutes
DP 47	DP 41	15 minutes
DP 47	DP 48	5 minutes
DP 48	Mitchell	7 minutes
DP 52	DP 156	20 minutes
DP 75	DP 72	5 minutes
DP 82	DP 93	35 minutes
DP 90	DP 75	10 minutes
DP 90	DP 91	4 minutes
DP 91	DP 8	6.5 minutes
DP 93	DP 90	5 minutes
Fossil	DP 93	9 minutes
ICP	Spring Creek	15 minutes
Mitchell	Zone Break	22 minutes
Rd 218	DP 82	35 minutes
Service Creek	Fossil	21 minutes

Medical Points Description	Latitude DDM	Longitude DDM
Air Link Med-Evac Approved LZ: Beaver Slide	44° 23.956' N	120° 30.690' W
Air Link Med-Evac Approved LZ: Marks Creek Sno Park	44° 28.917' N	120° 24.192' W
ALS Rendezvous Site with Crook County, Christian Conference Center	44° 27.922' N	120° 26.022' W

Medical

Medical Transportation

Rowe Creek Complex
ORPRD - 000491
08/03/2026

323,951 acres at 8/2/2026 at 2153hrs

- Division Break
- Branch Break
- Safety Zone
- Helispot
- Helibase
- Lookout
- Incident Command Post
- Drop Point
- Camp
- Staging Area
- Dip Site
- Internet Access
- Repeater
- Landmark
- Access Route
- Contained Fire Edge
- Wildfire Perimeter
- Label Point

N W E S

0 1 2 3 4 5 6 7 8 9
Miles

SOUTHWEST AREA INCIDENT MANAGEMENT TEAM

Medical