Suppression Repair - Modrite

08/22/2026 DAY

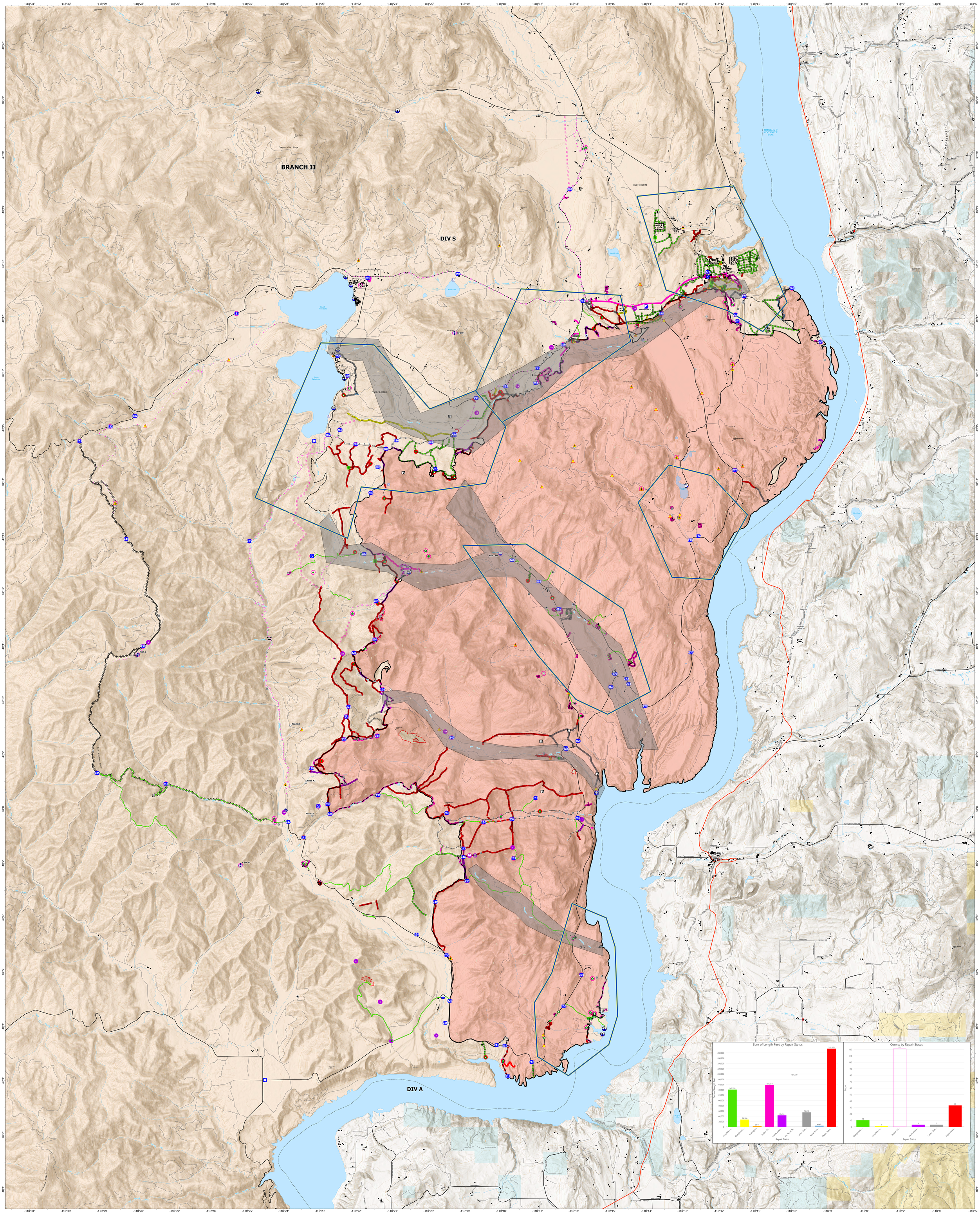

SUPPRESSION REPAIR

Modrite
WA-NES-260149
08/23/2026 Day

57,594 acres at 8/19/2026 @ 2356

Repair Status
- In Use - Fire Managemen
- Needs Assessment
- Repair Needed
- In Progress
- Completed - Ready for Inspection
- Completed - Inspected
- No Repair Needed
- Repair Deferred
- Other - See Comments
- In Use - Fire Managemen
- Needs Assessment
- Repair Needed
- In Progress
- Completed - Ready for Inspection
- Completed - Inspected
- No Repair Needed
- Repair Deferred
- Other - See Comments
- Priority Repair Community Areas
- Priority Repair Creek Areas
- Other Property
- Pump
- Water Tank
- Division Break
- Hazard
- Hazard Tree
- Helispot
- Sling Site
- Lookout
- Medical
- Incident Command Post
- Drop Point
- Closure
- Staging Area
- Dip Site
- Draft Site
- Mobile Weather Unit
- Internet Access
- Repeater
- Value at Risk
- Landmark
- Gate
- Bridge
- Structure Wrap
- Stream Crossing
- Road Repair
- Retardant in Avoidance Area
- Resource Location
- Repair Point
- Landing or Log Deck
- Slash Pile
- Dozer Push
- Culvert
- Completed Dozer Line
- Completed Fuel Break
- Completed Hand Line
- Completed Mixed Construction Line
- Completed Road as Line
- Planned Dozer Line
- Planned Hand Line
- Planned Mixed Construction Line
- Planned Road as Line
- Proposed Line
- Access Route
- Contained Fire Edge
- Uncontained Fire Edge
- Wildfire Perimeter
- Structures
- Bureau of Land Managemen
- Bureau of Indian Affairs
- State

N W E S

0 0.7 1.4 2.1 Miles

1:28,200 | NW Team 2 | 8/22/2026
Acres from IR and GPS
WGS 1984 Datum. LatLong Grid