Transportation - Modrite

08/25/2026 Day

Feature Category	Label	Latitude WGS84 DDM	Longitude WGS84 DDM
Drop Point	200	48° 4.367' N	118° 16.281' W
Drop Point	201	48° 16.954' N	118° 11.492' W
Drop Point	203	48° 17.071' N	118° 11.545' W
Drop Point	204	48° 11.113' N	118° 21.485' W
Drop Point	207	48° 16.574' N	118° 09.200' W
Drop Point	210	48° 3.342' N	118° 17.163' W
Drop Point	211	48° 03.080' N	118° 17.816' W
Drop Point	214	48° 3.646' N	118° 17.904' W
Drop Point	216	48° 3.654' N	118° 18.129' W
Drop Point	220	48° 4.064' N	118° 19.543' W
Drop Point	222	48° 09.877' N	118° 22.208' W
Drop Point	223	48° 09.278' N	118° 22.335' W
Drop Point	224	48° 09.344' N	118° 21.417' W
Drop Point	225	48° 10.868' N	118° 22.061' W
Drop Point	226	48° 10.194' N	118° 21.272' W
Drop Point	227	48° 4.469' N	118° 19.42' W
Drop Point	228	48° 08.744' N	118° 23.235' W
Drop Point	229	48° 07.908' N	118° 22.718' W
Drop Point	230	48° 5.308' N	118° 19.505' W
Drop Point	231	48° 17.094' N	118° 25.299' W
Drop Point	232	48° 15.215' N	118° 28.094' W
Drop Point	233	48° 15.021' N	118° 28.778' W
Drop Point	234	48° 5.689' N	118° 20.333' W
Drop Point	235	48° 08.660' N	118° 29.138' W
Drop Point	236	48° 08.251' N	118° 21.397' W
Drop Point	237	48° 10.987' N	118° 27.872' W
Drop Point	238	48° 08.085' N	118° 22.783' W
Drop Point	239	48° 14.751' N	118° 29.621' W
Drop Point	240	48° 6.291' N	118° 19.819' W
Drop Point	241	48° 07.475' N	118° 23.449' W
Drop Point	242	48° 07.761' N	118° 23.871' W
Drop Point	243	48° 12.958' N	118° 28.334' W
Drop Point	244	48° 6.678' N	118° 18.943' W
Drop Point	245	48° 08.462' N	118° 27.247' W
Drop Point	246	48° 7.114' N	118° 19.045' W
Drop Point	247	48° 7.271' N	118° 19.042' W
Drop Point	248	48° 7.923' N	118° 19.504' W
Drop Point	249	48° 9.311' N	118° 19.36' W
Drop Point	250	48° 7.752' N	118° 18.486' W
Drop Point	252	48° 7.091' N	118° 17.66' W
Drop Point	253	48° 14.889' N	118° 19.292' W
Drop Point	254	48° 7.809' N	118° 17.705' W
Drop Point	255	48° 12.920' N	118° 24.941' W
Drop Point	257	48° 8.198' N	118° 17.054' W
Drop Point	258	48° 16.311' N	118° 22.506' W
Drop Point	259	48° 16.523' N	118° 16.294' W
Drop Point	260	48° 9.097' N	118° 16.213' W
Drop Point	261	48° 11.818' N	118° 21.446' W
Drop Point	262	48° 14.242' N	118° 19.814' W
Drop Point	263	48° 14.960' N	118° 22.451' W
Drop Point	264	48° 09.250' N	118° 15.885' W
Drop Point	265	48° 12.178' N	118° 16.966' W
Drop Point	266	48° 12.568' N	118° 17.702' W
Drop Point	267	48° 11.678' N	118° 16.412' W
Drop Point	268	48° 17.557' N	118° 09.990' W
Drop Point	269	48° 10.242' N	118° 14.976' W
Drop Point	270	48° 10.48' N	118° 14.865' W
Drop Point	271	48° 17.410' N	118° 11.308' W
Drop Point	272	48° 10.391' N	118° 14.551' W
Drop Point	273	48° 10.297' N	118° 14.492' W
Drop Point	274	48° 17.858' N	118° 12.306' W
Drop Point	275	48° 09.883' N	118° 14.037' W
Drop Point	276	48° 13.010' N	118° 12.568' W
Drop Point	277	48° 10.873' N	118° 12.770' W
Drop Point	278	48° 14.219' N	118° 11.562' W
Drop Point	279	48° 12.933' N	118° 12.791' W
Drop Point	280	48° 07.834' N	118° 15.893' W
Drop Point	281	48° 14.612' N	118° 21.175' W
Drop Point	282	48° 14.87' N	118° 22.776' W
Drop Point	283	48° 14.273' N	118° 21.401' W
Drop Point	284	48° 14.695' N	118° 22.01' W
Drop Point	285	48° 13.803' N	118° 21.598' W
Drop Point	286	48° 14.765' N	118° 20.893' W
Drop Point	287	48° 12.685' N	118° 21.778' W
Drop Point	288	48° 14.73' N	118° 19.937' W
Drop Point	289	48° 15.953' N	118° 22.240' W
Drop Point	290	48° 4.947' N	118° 15.789' W
Drop Point	291	48° 15.545' N	118° 18.691' W
Drop Point	292	48° 15.757' N	118° 17.879' W
Drop Point	293	48° 17.746' N	118° 21.678' W
Drop Point	294	48° 15.818' N	118° 17.048' W
Drop Point	295	48° 16.092' N	118° 17.000' W
Drop Point	296	48° 17.818' N	118° 19.193' W
Drop Point	297	48° 17.321' N	118° 15.755' W
Drop Point	298	48° 17.095' N	118° 13.591' W
Drop Point	299	48° 19.369' N	118° 16.107' W
Helispot	1	48° 3.831' N	118° 19.79' W
Helispot	102	48° 07.936' N	118° 23.986' W
Helispot	103	48° 09.337' N	118° 21.431' W
Helispot	104	48° 09.419' N	118° 19.544' W
Helispot	105	48° 10.853' N	118° 22.374' W
Helispot	16	48° 15.273' N	118° 18.676' W
Helispot	2	48° 07.805' N	118° 15.775' W
Helispot	20	48° 15.759' N	118° 17.551' W
Helispot	24	48° 16.473' N	118° 16.616' W
Helispot	3	48° 7.29' N	118° 17.688' W
Helispot	34	48° 17.186' N	118° 14.324' W
Helispot	4	48° 5.199' N	118° 22.006' W
Helispot	5	48° 4.45' N	118° 21.337' W
Helispot	8	48° 11.060' N	118° 27.726' W
Incident Command Post	Inchelium ICP	48° 17.222' N	118° 14.009' W

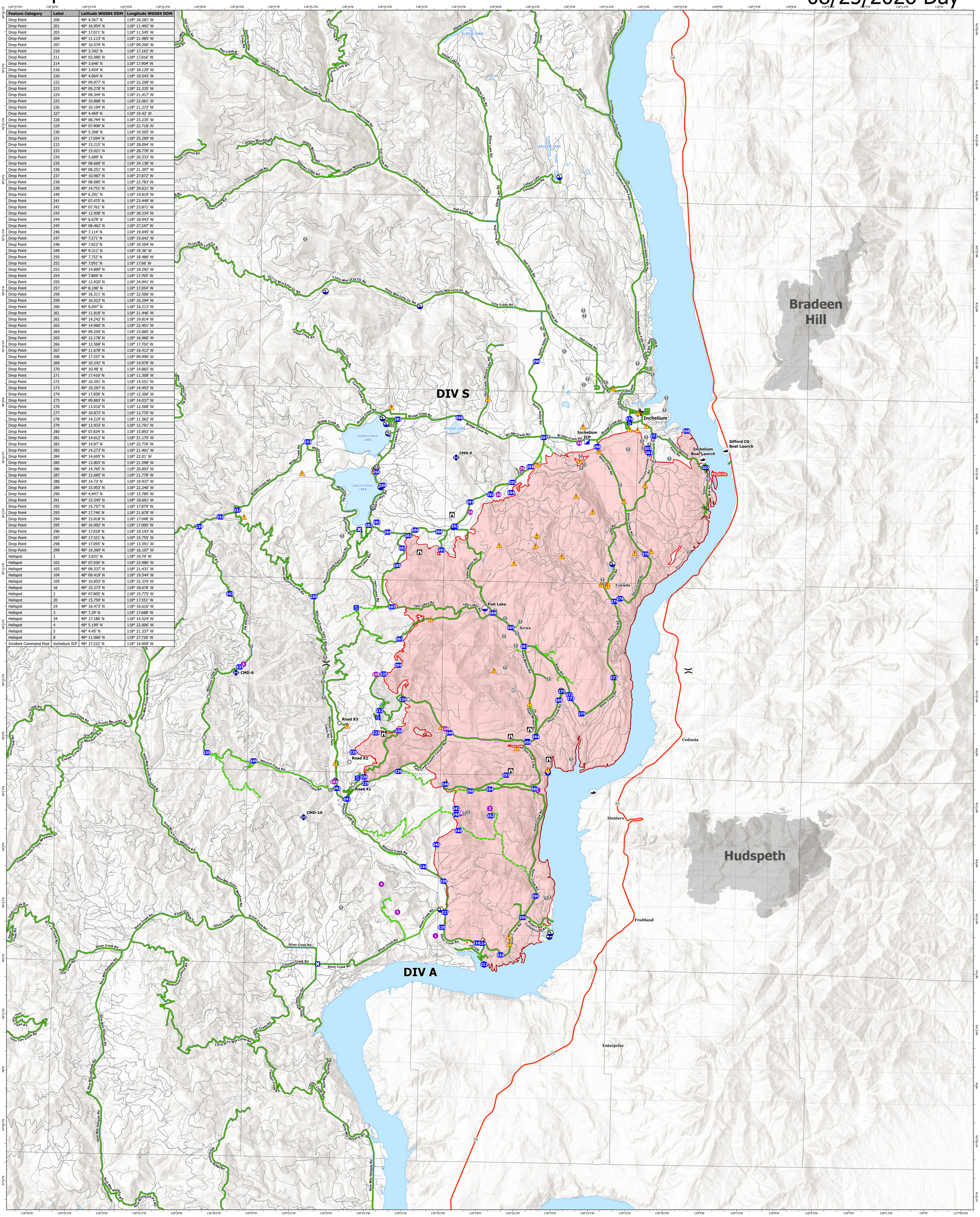

Transportation
Modrite
WA-NES-260149
08/25/2026 Day
57,594 acres at 8/24/2026 @ 0046

- Division Break
- Hazard
- Helispot
- Sling Site
- Lookout
- Medical
- Incident Command Post
- Drop Point
- Closure
- Staging Area
- Dip Site
- Draft Site
- Mobile Weather Unit
- Internet Access
- Repeater
- Value at Risk
- Landmark
- Gate
- Bridge
- Access Route
- Ferry Xing
- Highway
- State
- Waterbody
- Wildfire Perimeter
- Other Fire Incident

N W E S

0 0.5 0.9 1.4 1.8 Miles

1:55,000 | NW Team 2 | 8/24/2026 2027
Acres from IR
North American 1983 Datum. LatLong Grid