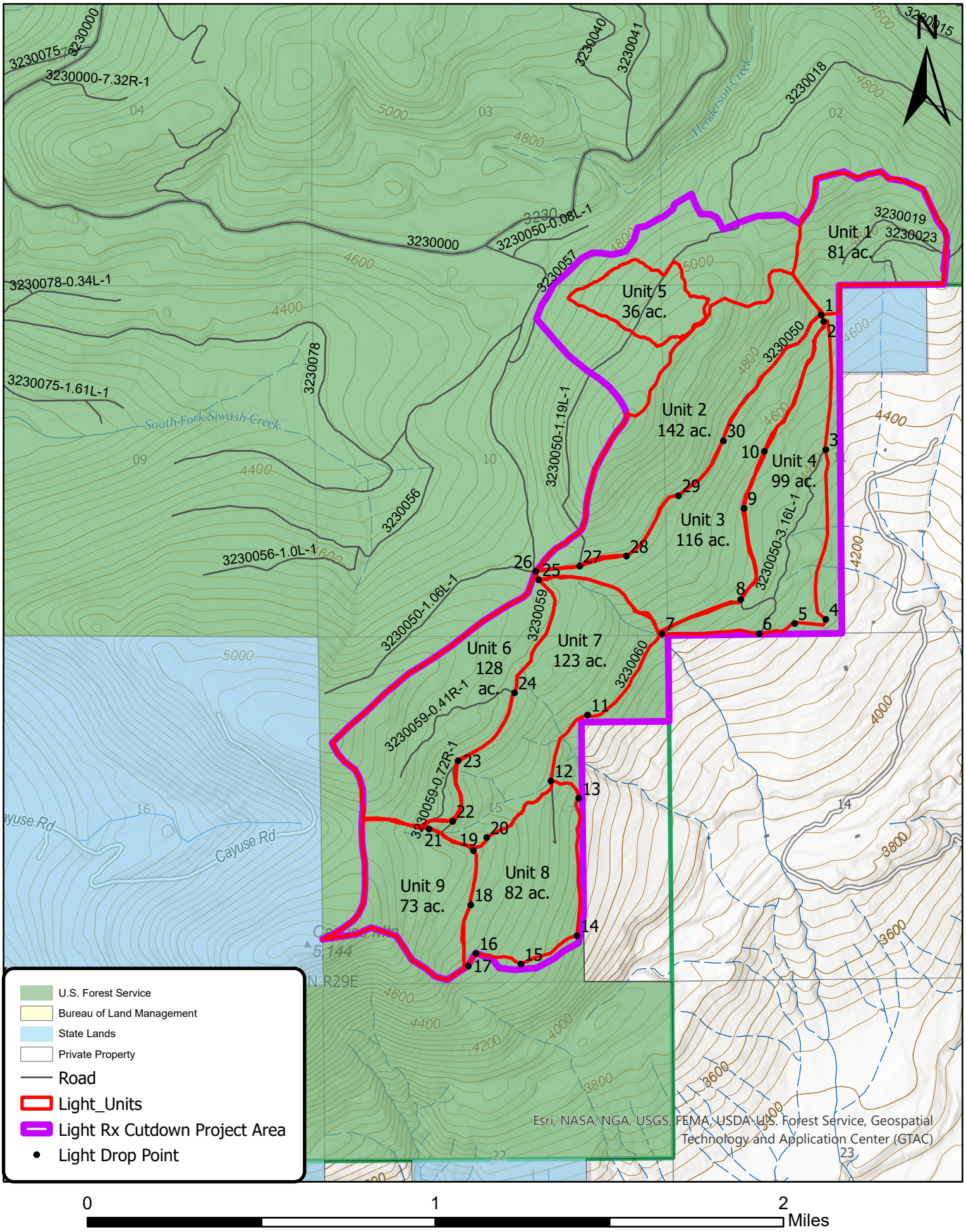Light RX 2026