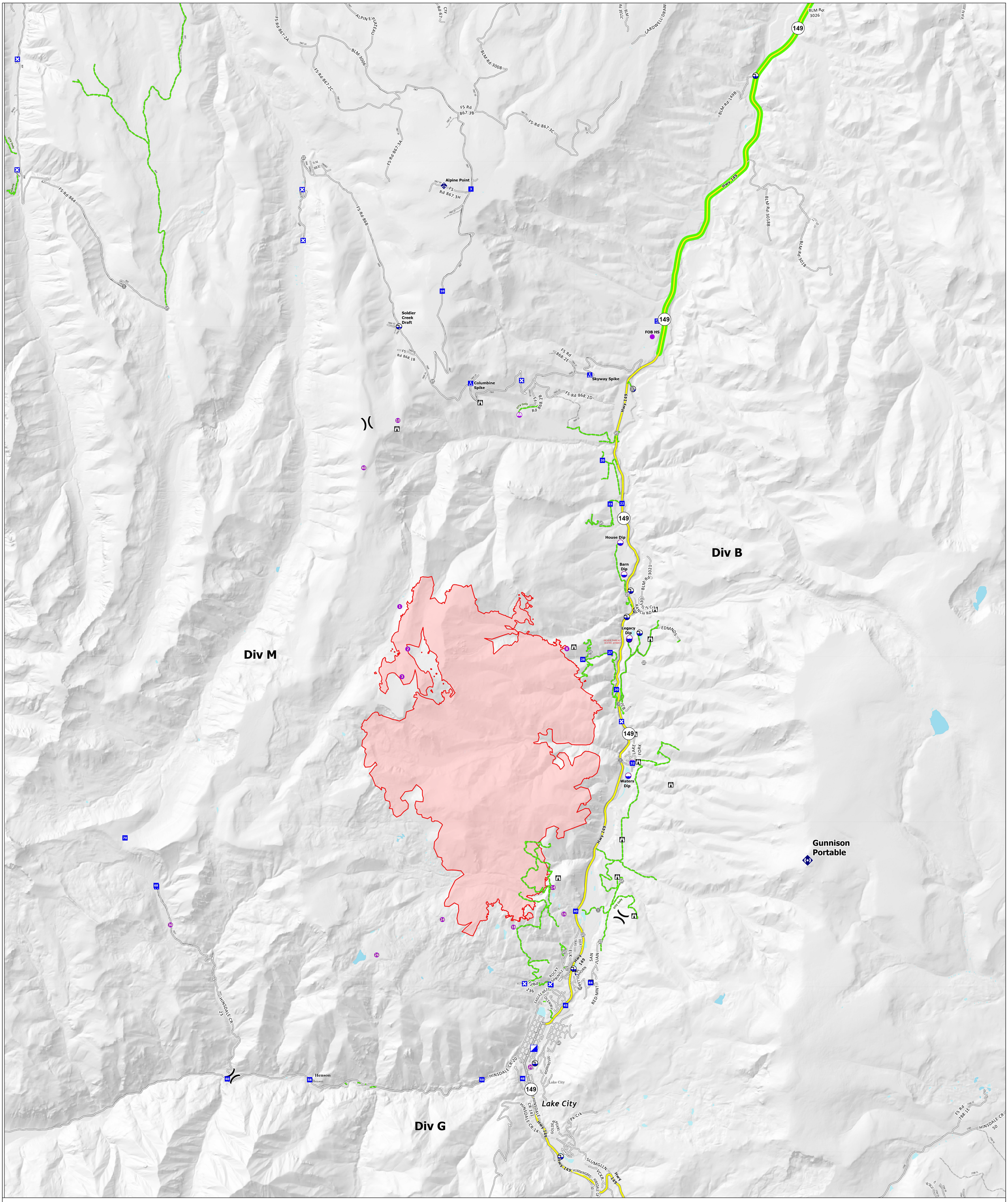

Transportation

Elk
CO-GMF-000114
September 4, 2026

7,257 acres on 08/21/2026 1050 hrs

- Highlighted Transportation Route
- Division Break
- Helispot
- Sling Site
- UAS Launch and Recovery
- Lookout
- Incident Command Post
- Drop Point
- Closure
- Camp
- Staging Area
- Dip Site
- Draft Site
- Mobile Weather Unit
- Repeater
- Landmark
- Gate
- Bridge
- Wildfire Perimeter
- Access Route

N W E S

0 1 2
Miles

1:27,439 | WY Team 2 | 9/3/2026 2115
Acres from Mixed Methods
North American 1983 Datum. LatLong Grid