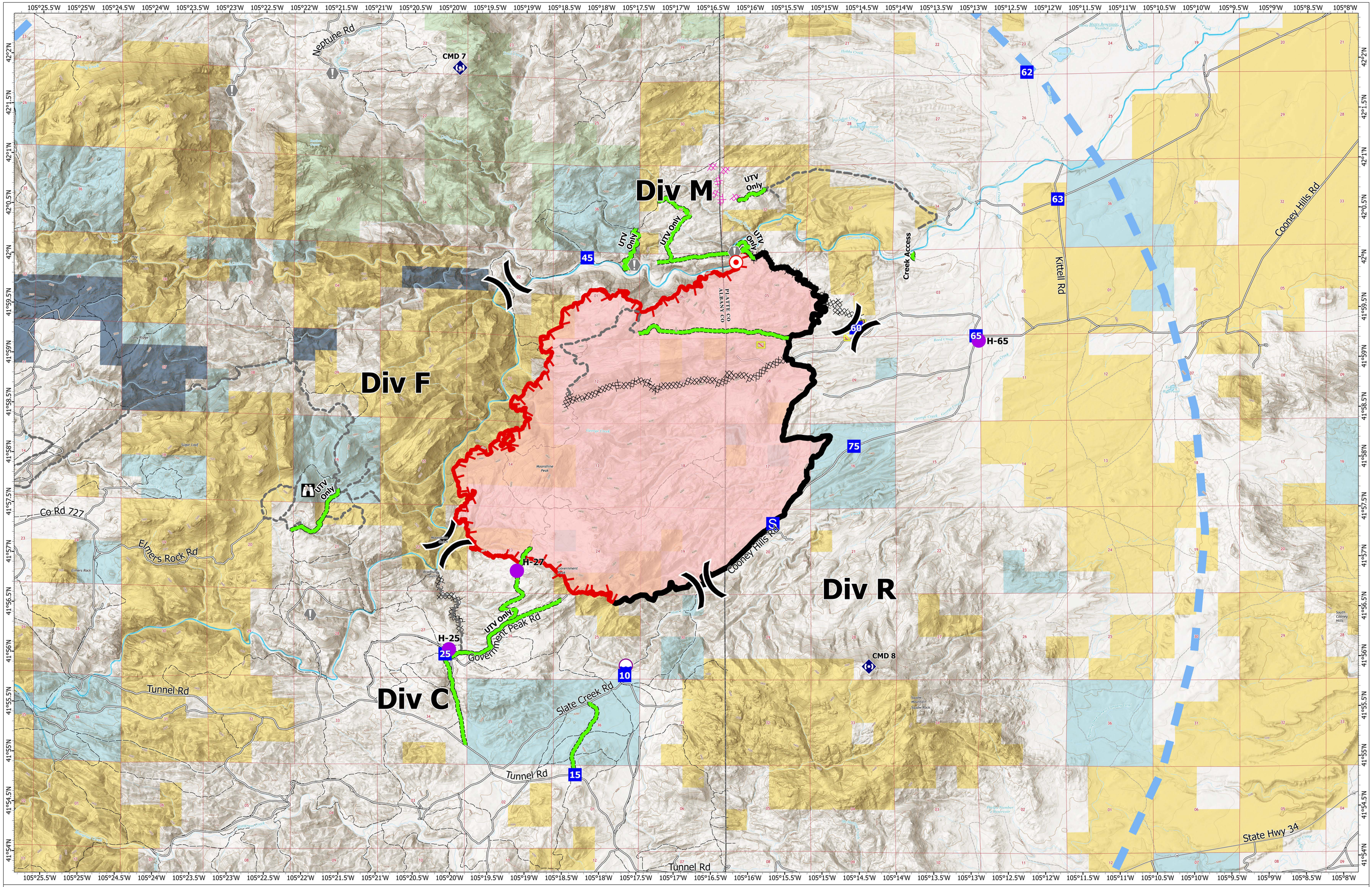

Briefing

Moonshine
WY-HDD-000478
September 13, 2026

7,170 acres at 9/12/2026 1951hrs

- Division Break
- Helispot
- Lookout
- Hot Spot - Spot Fire
- Drop Point
- Staging Area
- Dip Site
- Repeater
- Value at Risk
- Completed Dozer Line
- Planned Dozer Line
- Other (Two Track)
- Access Route
- Temporary Flight Restriction
- Contained Fire Edge
- Uncontained Fire Edge
- Wildfire Perimeter
- Hazardous Area
- Bureau of Land Management
- Forest Service
- Local Government
- Private
- State
- State (Wyoming Game & Fish)
- Water

Link to Protected Maps
(requires FarmAuth authentication)

N
W E
S

0 1 2
Miles

1:21,000 | Wyoming Type 6 | 9/12/2026 2231
Acres from MMA, IR, GPS, and Field Updates
North American 1983 Datum. LatLong Grid