Feature Category	Label	Comments	Latitude WGS84 DDM	Longitude WGS84 DDM
Bridge		No weight limit	37° 08.101' N	107° 00.903' W
Bridge		80,000lb rating	37° 09.572' N	106° 56.975' W
Bridge		Foot bridge	37° 08.102' N	107° 00.215' W
Bridge		Foot bridge	37° 08.064' N	107° 00.343' W
Bridge		Rock foot bridge	37° 08.280' N	106° 59.789' W
Bridge	utv only		37° 08.026' N	107° 01.607' W
Camp	Cloman Camp	Cloman Blvd, Pagosa Springs, CO 81147	37° 17.713' N	107° 03.593' W
Closure			37° 09.948' N	106° 56.665' W
Division Break			37° 07.080' N	106° 57.756' W
Division Break			37° 10.037' N	106° 56.548' W
Division Break			37° 08.293' N	106° 59.881' W
Division Break			37° 07.089' N	106° 55.503' W
Division Break			37° 07.089' N	107° 00.571' W
Draft Site		written permission granted for land access. LOFR	37° 08.671' N	106° 58.686' W
Draft Site		Morning Rain draft, approved	37° 08.095' N	107° 00.898' W
Draft Site		Pump only, no engine access	37° 08.059' N	107° 01.262' W
Draft Site			37° 08.504' N	106° 55.415' W
Drop Point	10	Please add a new drop point	37° 07.700' N	106° 57.338' W
Drop Point	12		37° 07.202' N	106° 57.819' W
Drop Point	15		37° 07.411' N	106° 59.014' W
Drop Point	33		37° 08.293' N	106° 59.881' W
Drop Point	34		37° 08.646' N	106° 58.911' W
Drop Point	35		37° 08.870' N	106° 58.542' W
Drop Point	39		37° 09.589' N	106° 56.914' W
Drop Point	5		37° 07.080' N	106° 55.703' W
Drop Point	50		37° 08.662' N	106° 55.759' W
Drop Point	51		37° 08.417' N	106° 55.269' W
Drop Point	8		37° 07.886' N	106° 56.332' W
Drop Point	DP-16		37° 07.543' N	106° 59.650' W
Hazard		Propane tank	37° 08.035' N	107° 00.825' W
Hazard		Propane tank	37° 08.033' N	107° 00.721' W
Hazard		road conditions worsen significantly with rain	37° 07.580' N	106° 57.398' W
Hazard		Too steep for UTV	37° 07.636' N	107° 00.628' W
Hazard		Too steep for UTV	37° 07.644' N	107° 00.681' W
Hazard	Explosive	Semi trailer, full of ammunition and explosive materials/reloading equipment	37° 08.535' N	106° 55.518' W
Hazard	poor condition bridge	No weight rating, poor condition	37° 08.021' N	107° 01.604' W
Helibase			37° 16.979' N	107° 03.462' W
Hydrant		Dry hydrant, 6" NH connection	37° 08.096' N	107° 00.897' W
Incident Command Post		Pagosa Springs Elementary School - 141 S 10th St, Pagosa Springs, CO 81147	37° 15.974' N	107° 01.265' W
Lookout		Eightmile	37° 10.292' N	106° 59.836' W
Lookout		SUA Archuleta Mesa	37° 01.571' N	106° 59.063' W
Repeater	CMD-1		37° 09.353' N	106° 59.070' W
Repeater	CMD-2		37° 10.265' N	106° 59.818' W
Repeater	Devil		37° 17.057' N	107° 16.556' W
Repeater	Mesa Cortado	Repeater	37° 03.172' N	106° 51.773' W
Repeater	Oakbrush	Repeater	37° 11.554' N	107° 05.982' W
Repeater	Pagosa Base		37° 16.167' N	107° 00.276' W
Repeater	Sandoval		37° 06.015' N	107° 18.098' W
Staging Area			37° 07.963' N	107° 01.817' W
Staging Area	HEQB Staging	5508 US-84 Pagosa Springs, CO	37° 11.963' N	106° 57.583' W

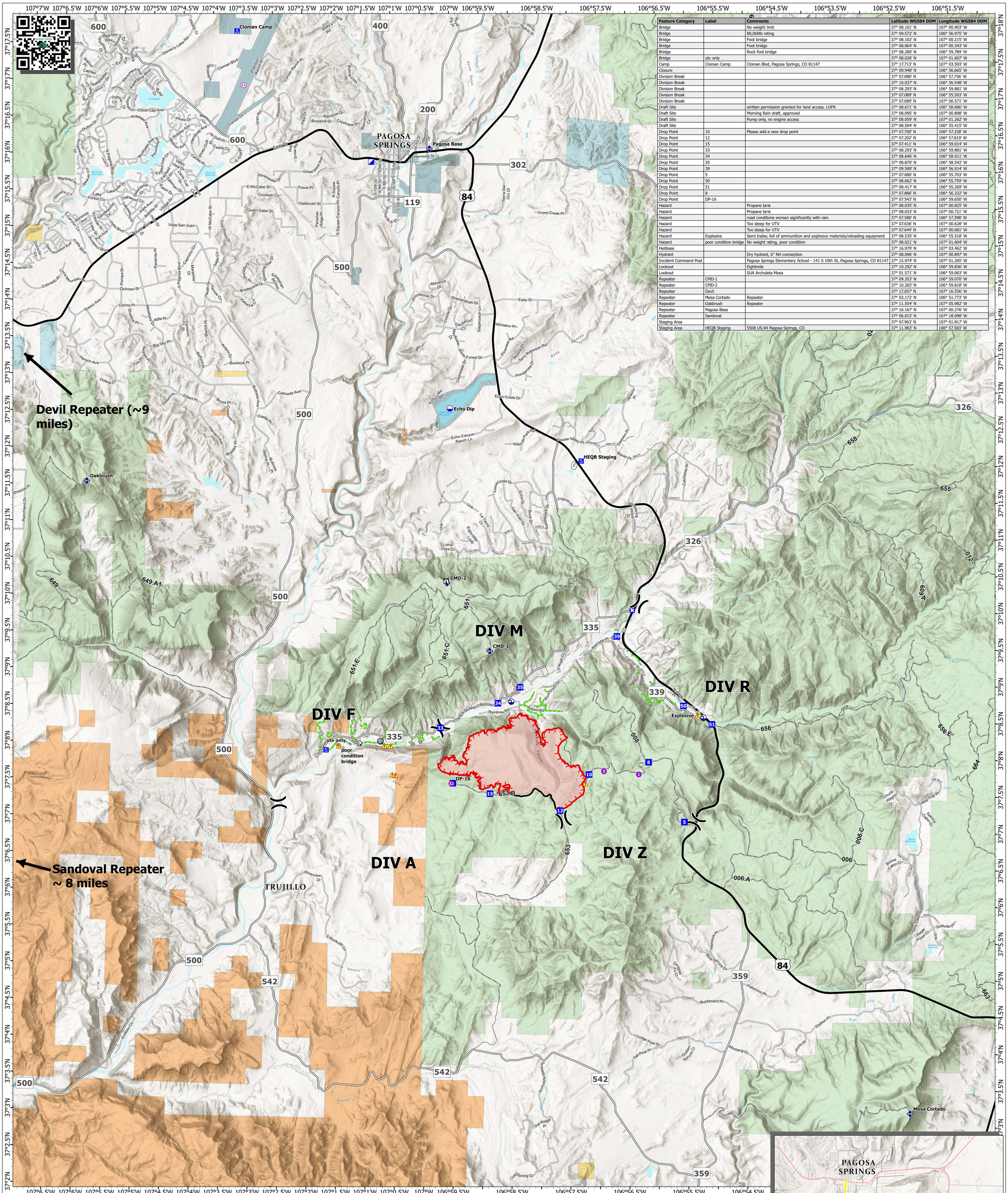

Transportation

Rio Blanco
CO-SJF-000806
8/4/2026

1,126 acres at MMA 8/3 1124hrs

- Division Break
- Hazard
- Helispot
- Helibase
- Lookout
- Incident Command Post
- Drop Point
- Closure
- Camp
- Staging Area
- Dip Site
- Draft Site
- Hydrant
- Repeater
- Gate
- Bridge
- Access Route
- Contained Fire Edge
- Uncontained Fire Edge
- Wildfire Perimeter
- Bureau of Land Management
- State
- Bureau of Indian Affairs
- Private
- State Lands
- National Forest
- Highway
- County
- FS Road
- AUX Roads

0 1 2
Miles
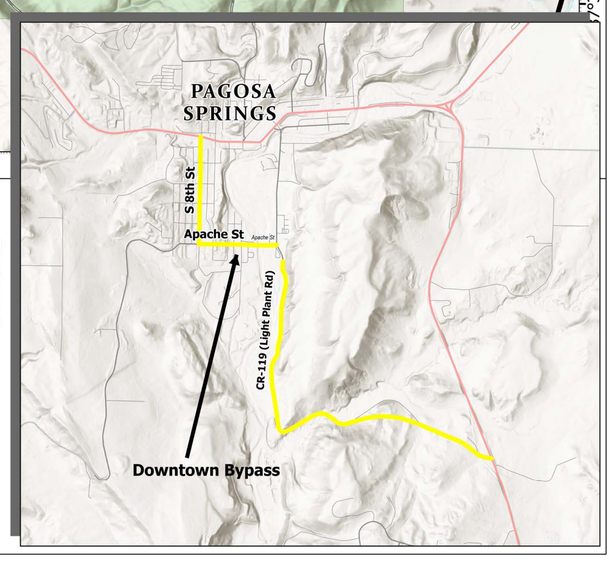
1:28,000 | San Juan Team 8 | 8/3/2026 1935
Acres from IR and GPS
North American 1983 Datum. LatLong Grid