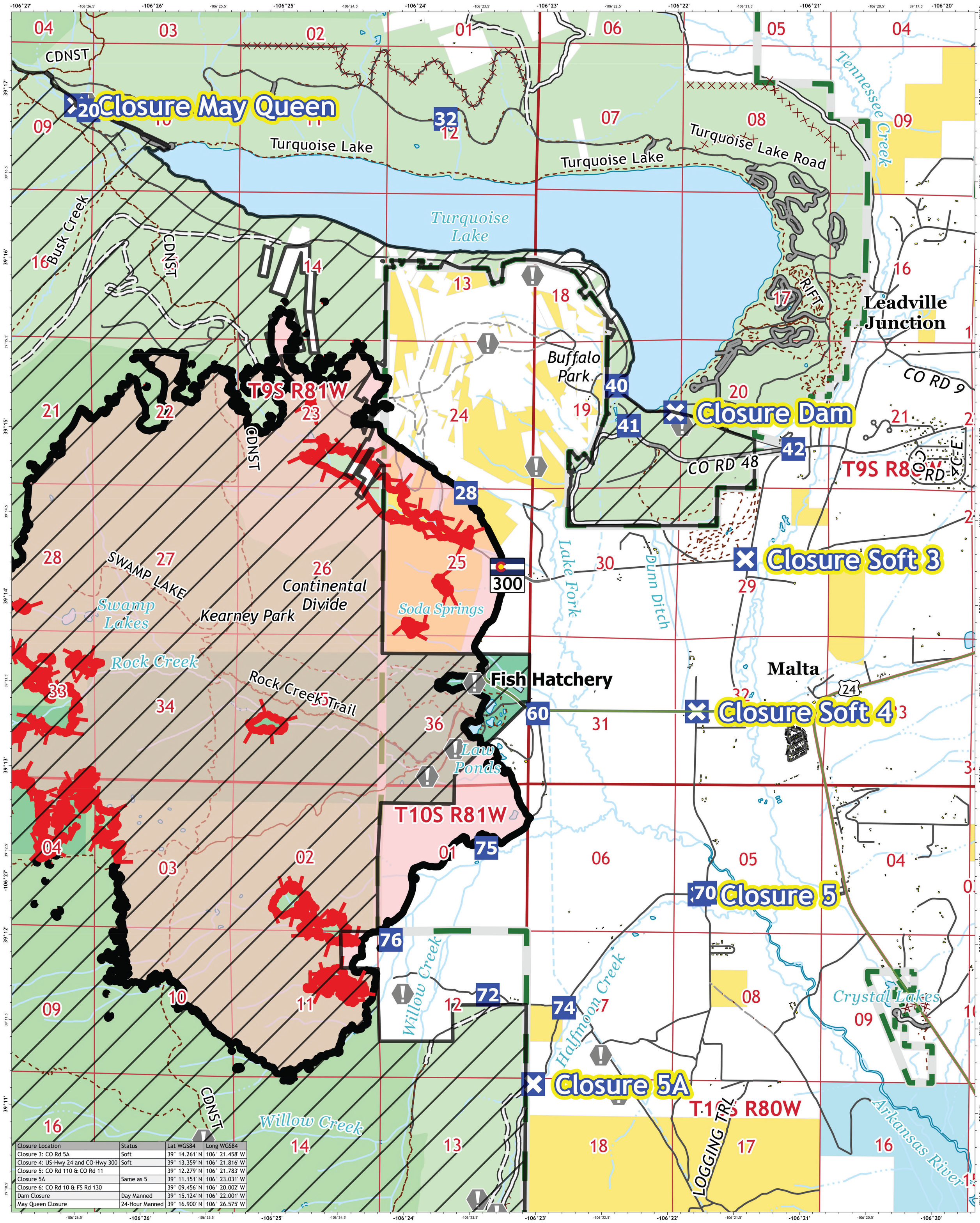

Closure Location	Status	Lat WGS84	Long WGS84
Closure 3: CO Rd 5A	Soft	39° 14.261' N	106° 21.458' W
Closure 4: US-Hwy 24 and CO-Hwy 300	Soft	39° 13.359' N	106° 21.816' W
Closure 5: CO Rd 110 & CO Rd 11		39° 12.279' N	106° 21.783' W
Closure 5A	Same as 5	39° 11.151' N	106° 23.031' W
Closure 6: CO Rd 10 & FS Rd 130		39° 09.456' N	106° 20.002' W
Dam Closure	Day Manned	39° 15.124' N	106° 22.001' W
May Queen Closure	24-Hour Manned	39° 16.900' N	106° 26.575' W

Security
August 5, 2026
Willow Fire
CO-PSF-001153
7,196 Acres
Acres from IR and Field Data
7/20/26 | 21:41

- Drop Point
- Closure
- Value at Risk
- Contained Fire Edge
- Uncontained Fire Edge
- Wildfire Perimeter
- Closure Areas
- Building Footprints

USFS Transportation
- Paved Road
- Gravel Road, Suitable for Passenger Car
- Dirt Road, Suitable for Passenger Car
- Road, Not Maintained for Passenger Car
- USFS Trails
- USFS Closed Roads
- County Boundary
- USFS Admin Boundary
- USFS Wilderness

Surface Management
- Bureau of Land Management (BLM)
- State
- US Fish and Wildlife Service (USFWS)
- US Forest Service (USFS)
- Private/Undetermined

N
1:12,000

0 ½ 1 2 Miles
0 ½ 1 2 3 Kilometers