# E-374 AOR

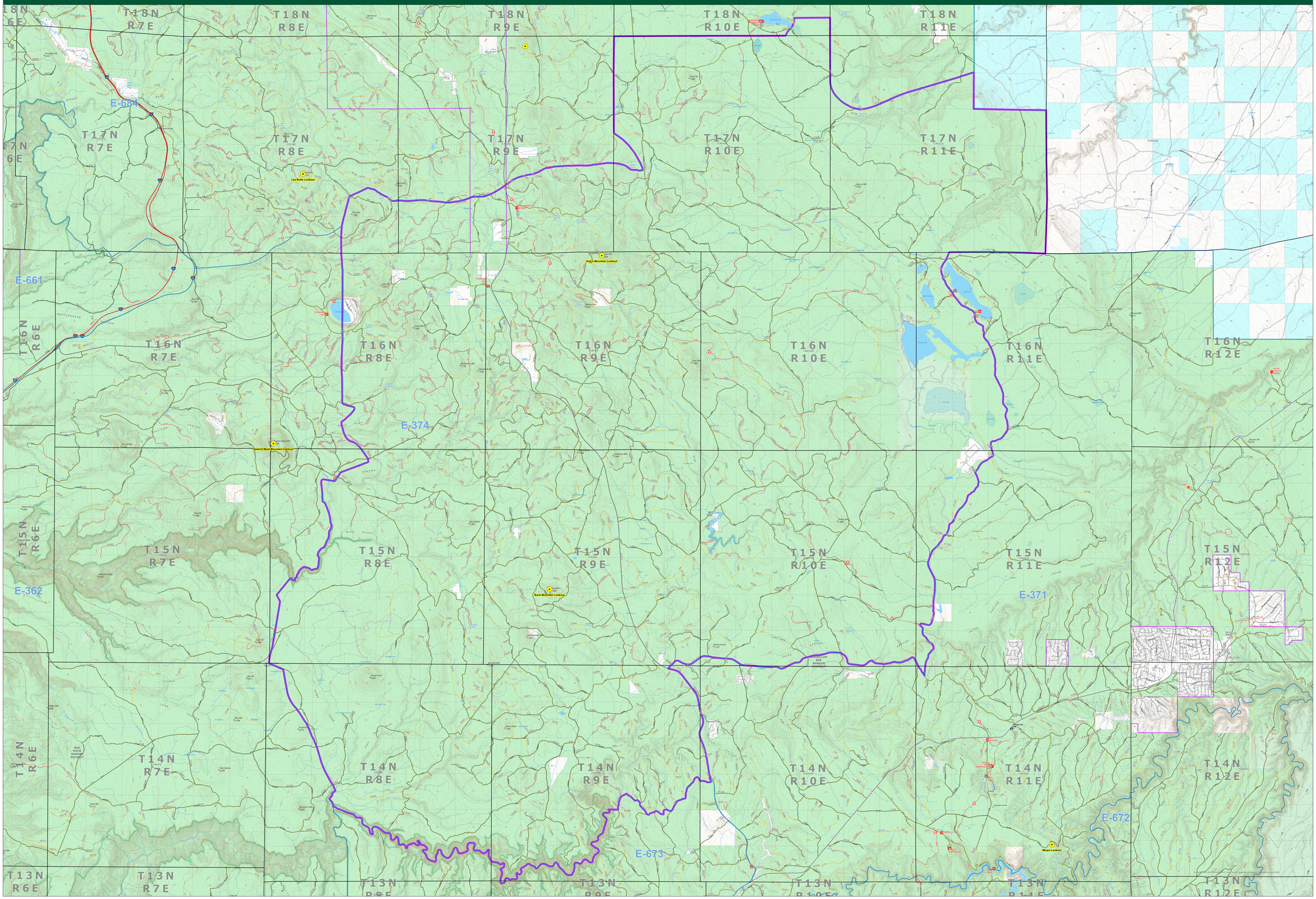
lookouts
AORs
Fire District Boundary
N
Public Roads
Interstate
State or U.S. highway
Other public road
Road open to all vehicles, all year
Road open to all vehicles, seasonal
Road open to highway-legal vehicles, all year
Road open to highway-legal vehicles, seasonal
Road open to vehicles < 62" wide, seasonal
Non-public Roads
Private, limited, or restricted access
Decommissioned or Converted
Limited FS Admin Use
Ownership
BLM
Forest
Indian Res.
Local or State Parks
Military
Natl. Parks
Other
Private
State Trust
T18N R7E
T18N R8E
T18N R9E
T18N R10E
T18N R11E
T17N R7E
T17N R8E
T17N R9E
T17N R10E
T17N R11E
T16N R6E
T16N R7E
T16N R8E
T16N R9E
T16N R10E
T16N R11E
T16N R12E
T15N R6E
T15N R7E
T15N R8E
T15N R9E
T15N R10E
T15N R11E
T15N R12E
T14N R6E
T14N R7E
T14N R8E
T14N R9E
T14N R10E
T14N R11E
T14N R12E
T13N R6E
T13N R7E
T13N R8E
T13N R9E
T13N R10E
T13N R11E
T13N R12E
E-684
E-661
E-374
E-362
E-371
E-672
E-673
Lee Butte Lookout
Hatch Mountain Lookout
Apache Maid Mountain Lookout
Buck Mountain Lookout
Mogul Lookout