E-383 AOR

- lookouts
- AORs
- Fire District Boundary

N

Public Roads
- Interstate
- State or U.S. highway
- Other public road
- Road open to all vehicles, all year
- Road open to all vehicles, seasonal
- Road open to highway-legal vehicles, all year
- Road open to highway-legal vehicles, seasonal
- Road open to vehicles < 62" wide, seasonal

Non-public Roads
- Private, limited, or restricted access
- Decommissioned or Converted
- Limited FS Admin Use
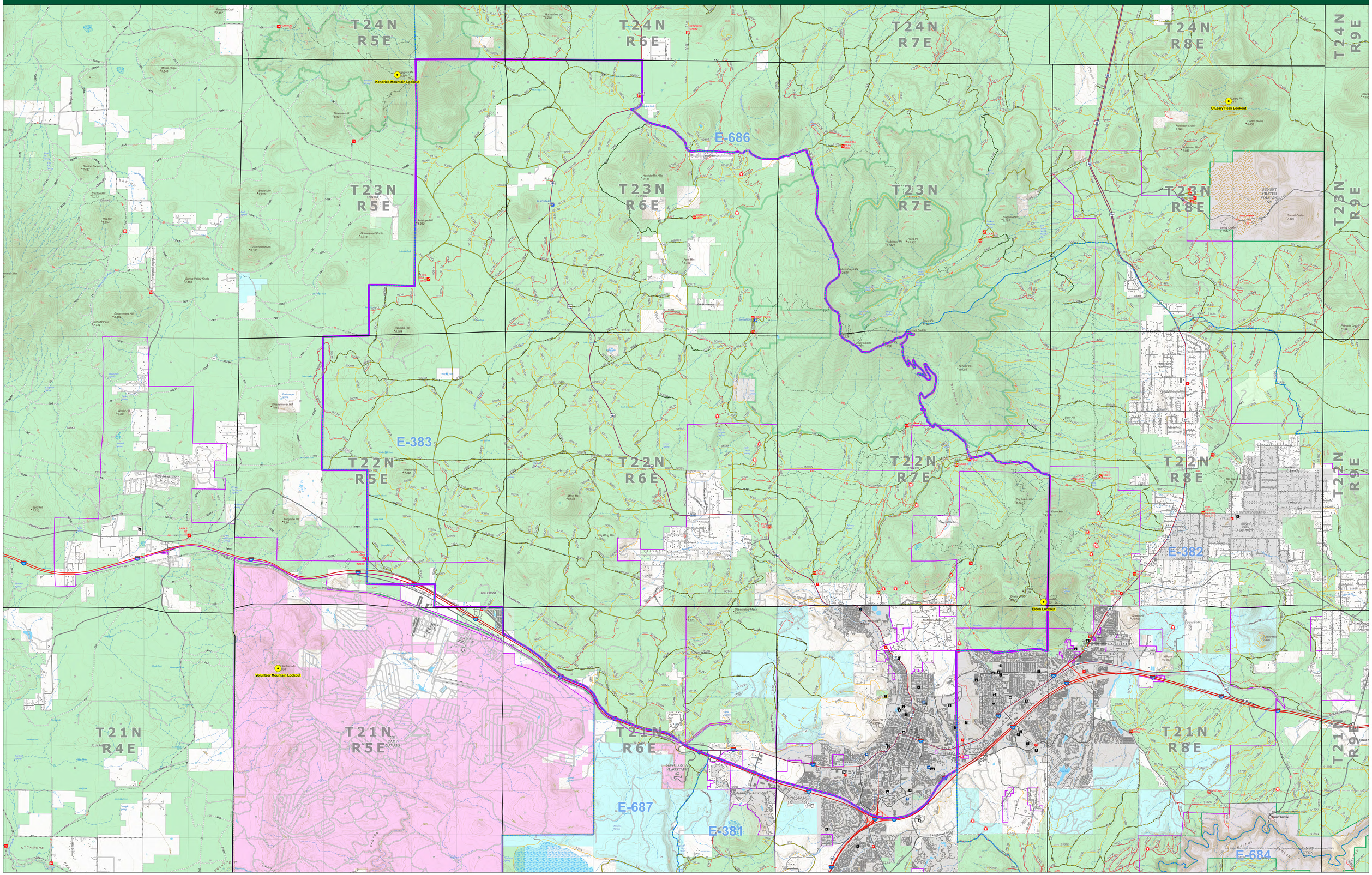
Ownership
- BLM
- Forest
- Indian Res.
- Local or State Parks
- Military
- Natl. Parks
- Other
- Private
- State Trust