E-684 AOR

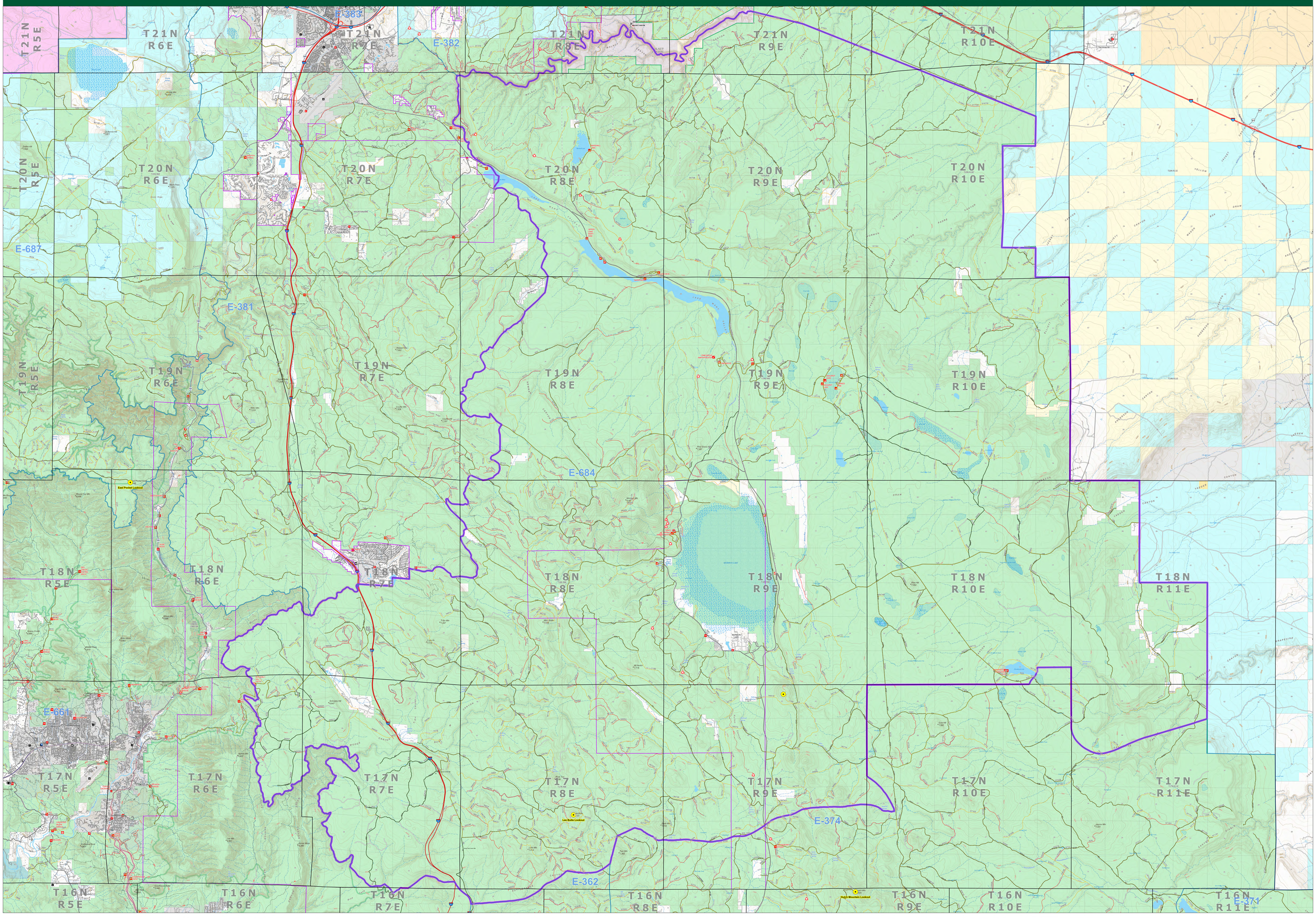
lookouts
AORs
Fire District Boundary
N
Public Roads
Interstate
State or U.S. highway
Other public road
Road open to all vehicles, all year
Road open to all vehicles, seasonal
Road open to highway-legal vehicles, all year
Road open to highway-legal vehicles, seasonal
Road open to vehicles < 62" wide, seasonal
Non-public Roads
Private, limited, or restricted access
Decommissioned or Converted
Limited FS Admin Use
Ownership
BLM
Forest
Indian Res.
Local or State Parks
Military
Natl. Parks
Other
Private
State Trust
T21N R5E
T21N R6E
T21N R7E
T21N R8E
T21N R9E
T21N R10E
T20N R5E
T20N R6E
T20N R7E
T20N R8E
T20N R9E
T20N R10E
T19N R5E
T19N R6E
T19N R7E
T19N R8E
T19N R9E
T19N R10E
T18N R5E
T18N R6E
T18N R7E
T18N R8E
T18N R9E
T18N R10E
T18N R11E
T17N R5E
T17N R6E
T17N R7E
T17N R8E
T17N R9E
T17N R10E
T17N R11E
T16N R5E
T16N R6E
T16N R7E
T16N R8E
T16N R9E
T16N R10E
T16N R11E
E-383
E-382
E-687
E-381
E-684
E-661
E-374
E-362
E-371
East Pocket Lookout
Lee Butte Lookout
Hatch Mountain Lookout