E-686 AOR

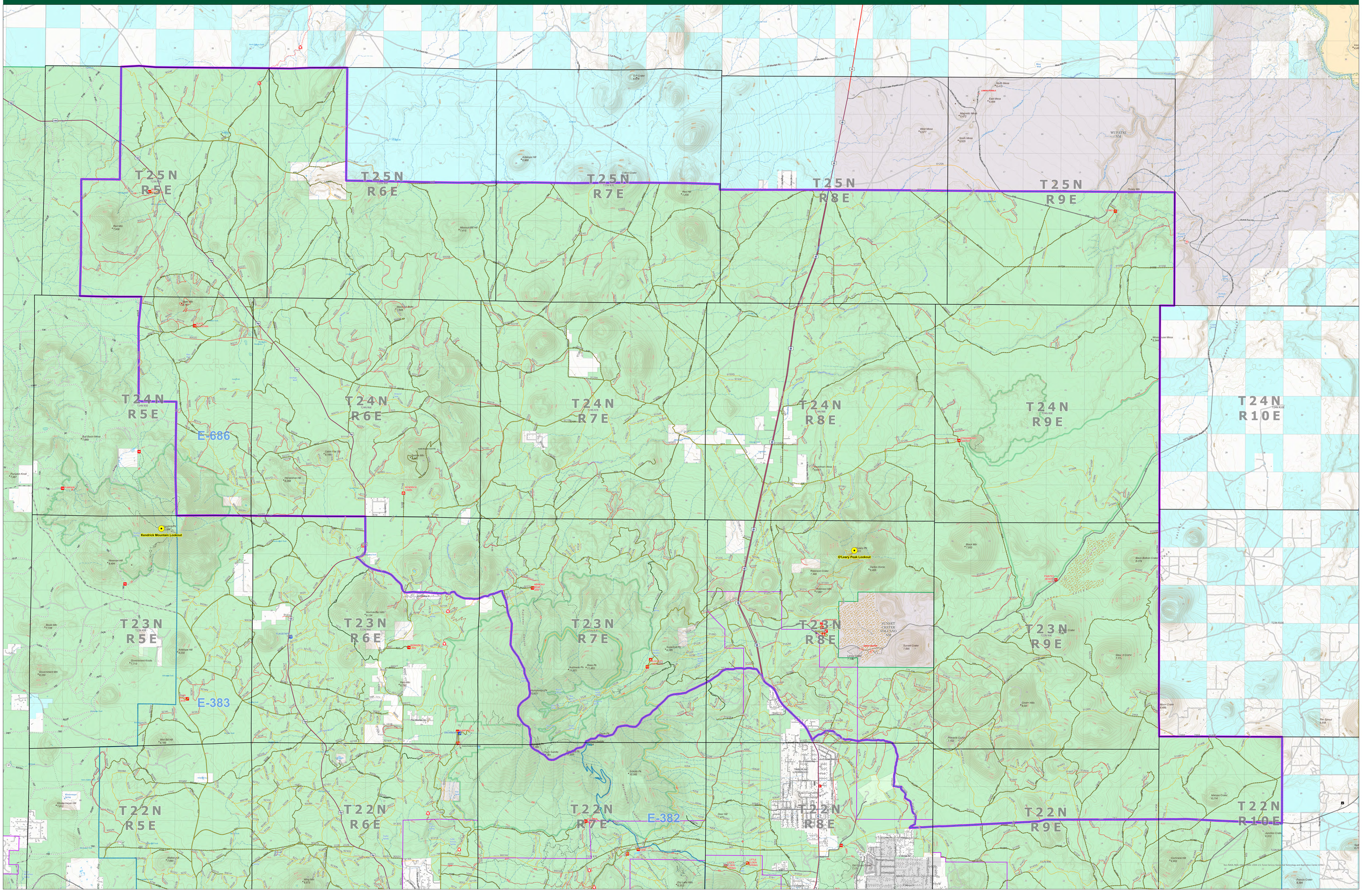
lookouts
AORs
Fire District Boundary
N
Public Roads
Interstate
State or U.S. highway
Other public road
Road open to all vehicles, all year
Road open to all vehicles, seasonal
Road open to highway-legal vehicles, all year
Road open to highway-legal vehicles, seasonal
Road open to vehicles < 62" wide, seasonal
Non-public Roads
Private, limited, or restricted access
Decommissioned or Converted
Limited FS Admin Use
Ownership
BLM
Forest
Indian Res.
Local or State Parks
Military
Natl. Parks
Other
Private
State Trust
T25N R5E
T25N R6E
T25N R7E
T25N R8E
T25N R9E
T24N R5E
T24N R6E
T24N R7E
T24N R8E
T24N R9E
T24N R10E
T23N R5E
T23N R6E
T23N R7E
T23N R8E
T23N R9E
T22N R5E
T22N R6E
T22N R7E
T22N R8E
T22N R9E
T22N R10E
E-686
E-383
E-382
Kendrick Mountain Lookout
O'Leary Peak Lookout