E-687 AOR

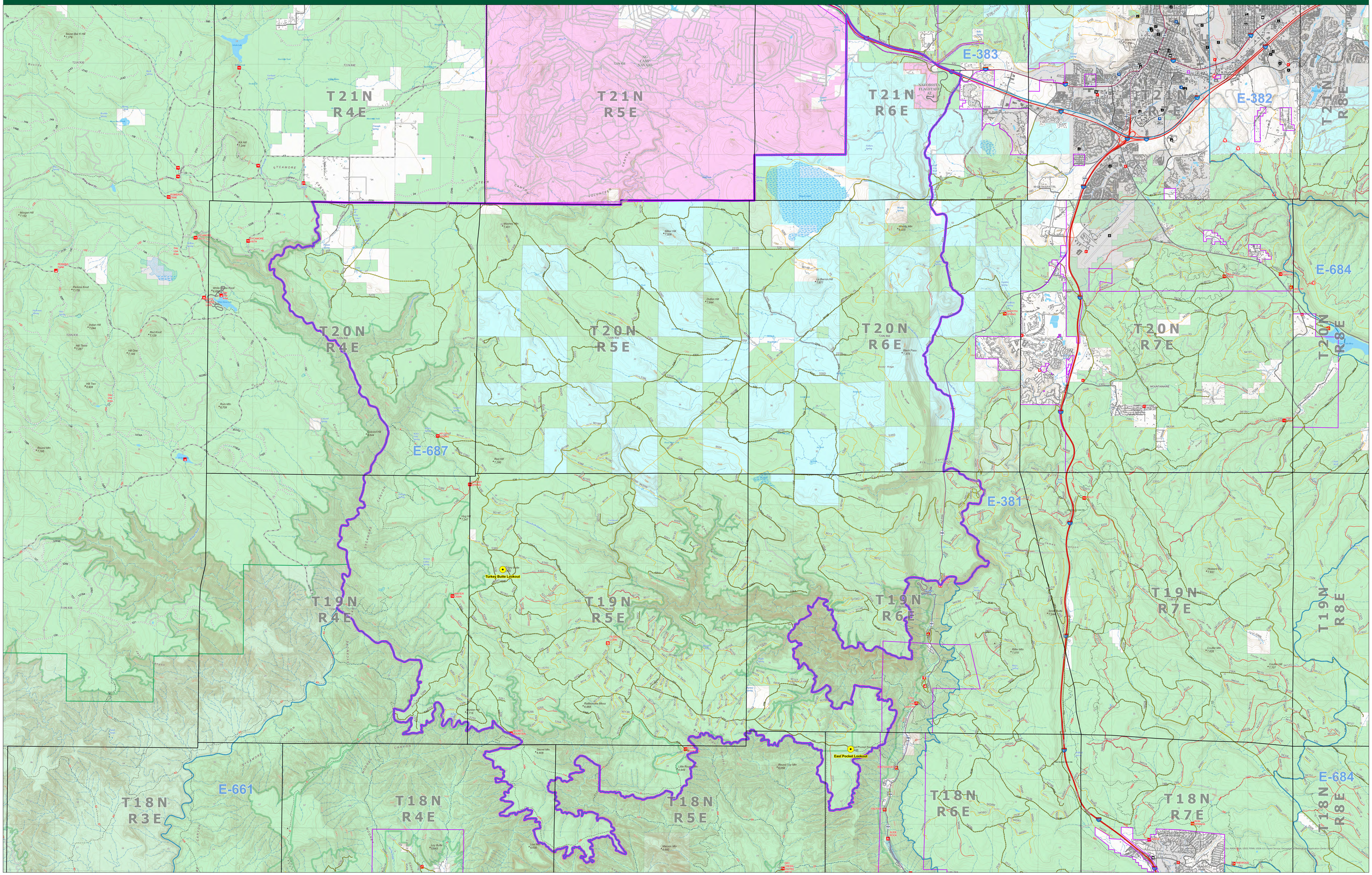
lookouts
AORs
Fire District Boundary
N
Public Roads
Interstate
State or U.S. highway
Other public road
Road open to all vehicles, all year
Road open to all vehicles, seasonal
Road open to highway-legal vehicles, all year
Road open to highway-legal vehicles, seasonal
Road open to vehicles < 62" wide, seasonal
Non-public Roads
Private, limited, or restricted access
Decommissioned or Converted
Limited FS Admin Use
Ownership
BLM
Forest
Indian Res.
Local or State Parks
Military
Natl. Parks
Other
Private
State Trust
T21N R4E
T21N R5E
T21N R6E
T21N R7E
T21N R8E
T20N R4E
T20N R5E
T20N R6E
T20N R7E
T20N R8E
T19N R4E
T19N R5E
T19N R6E
T19N R7E
T19N R8E
T18N R3E
T18N R4E
T18N R5E
T18N R6E
T18N R7E
T18N R8E
E-383
E-382
E-684
E-687
E-381
E-661
Turkey Butte Lookout
East Pocket Lookout